

POLICE STATION - SECTION AA
Lead verge detail
1:5 @ A1

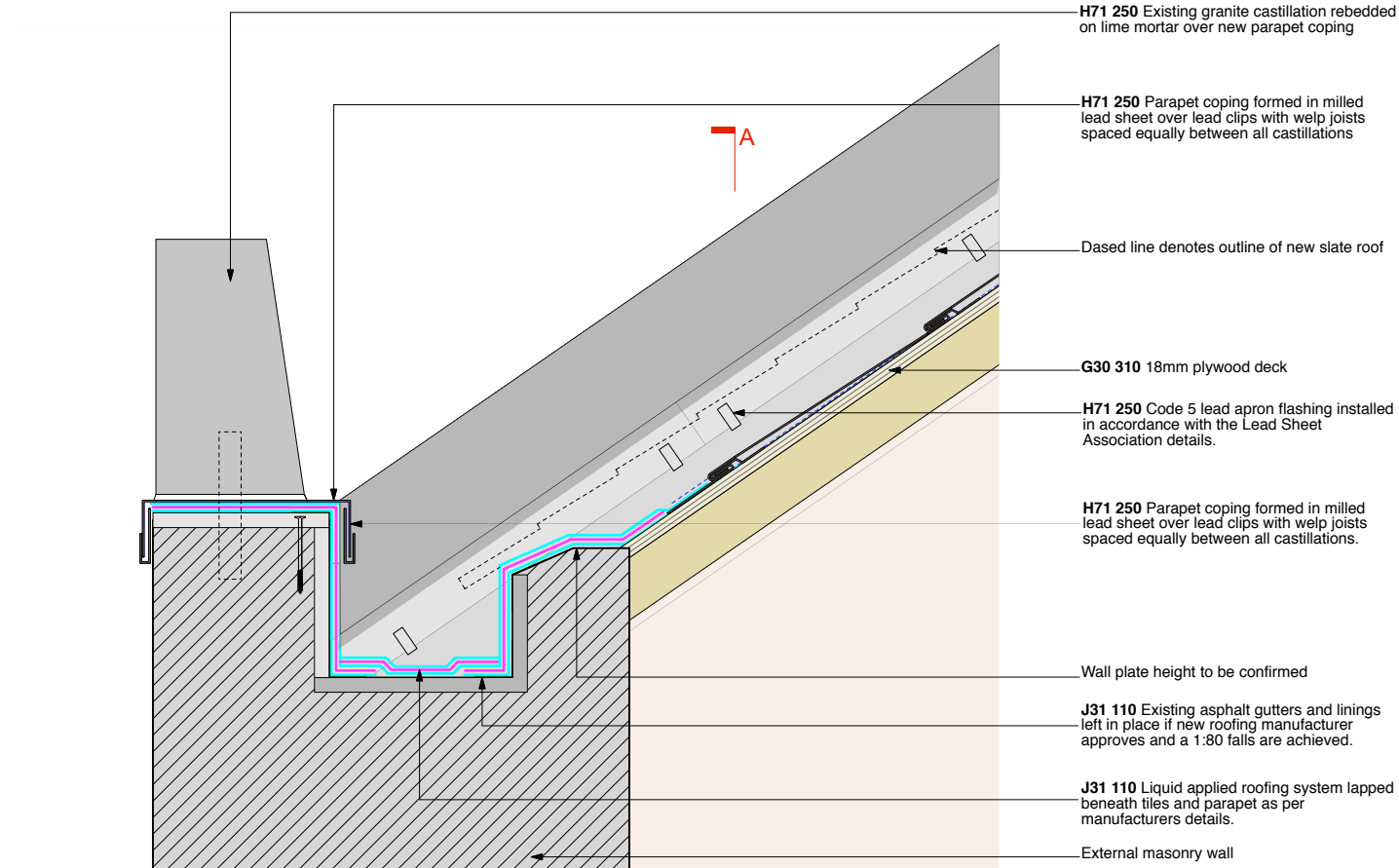

POLICE STATION // GUILDHALL
Liquid Applied Gutter System Details
1:5 @ A1

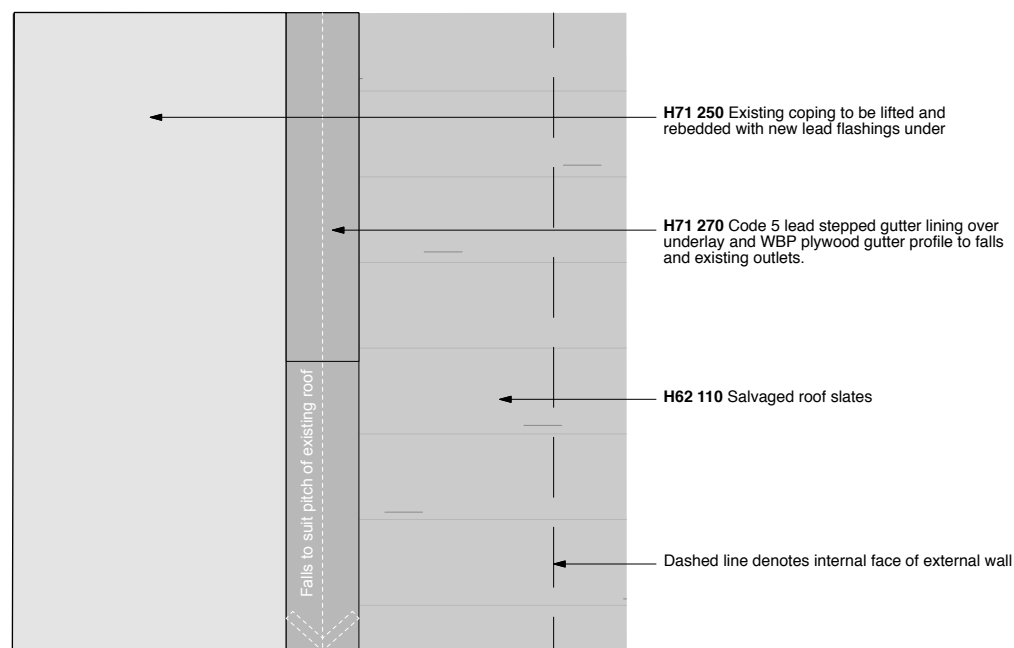

POLICE STATION
Lead verge plan
1:5 @ A1

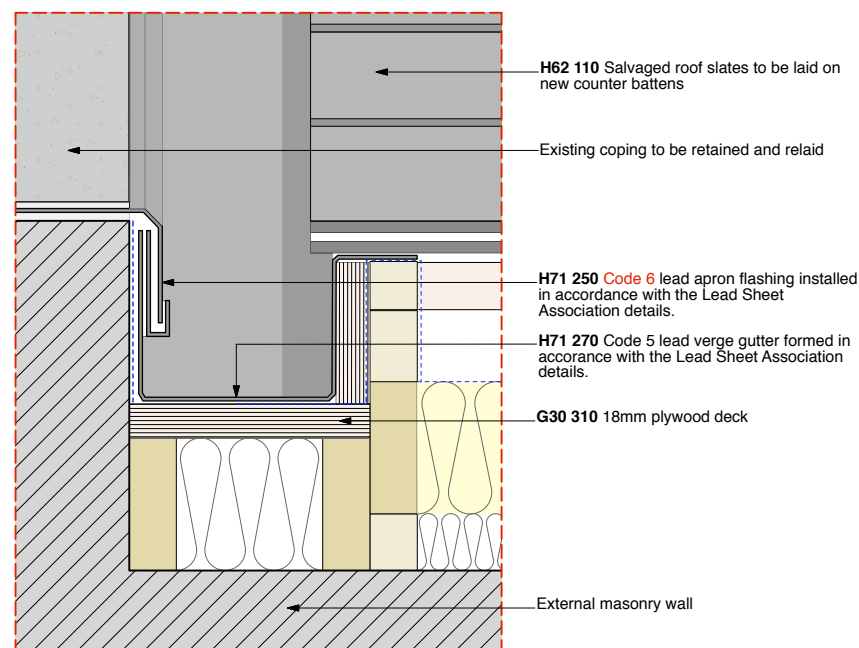

DETAIL A
Flashing Detail 1:2 @ A1

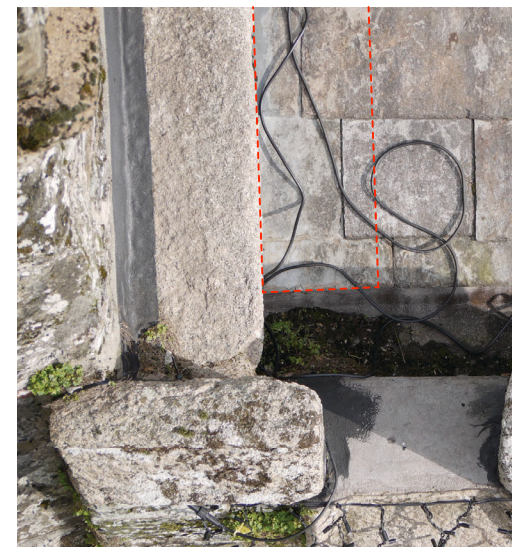

EXISTING PHOTO - POLICE STATION GUTTER
Proposed location of lead verge detail



PRECEDENT PHOTO
Typical secret gutter verge detail

<p>general</p> <ul style="list-style-type: none"> all drawings are copyright do not scale drawing report all discrepancies to project administrator all dimensions to be checked on site 	<p>key</p>	<p>notes</p> <p>a. These details are for Tender purposes only and not for construction</p> <p>b. All leadwork to be in accordance with Lead Sheet Association recommended details</p> <p>Note: Alterations and upgrades to existing fabric detailed on demolition plans, details and specification</p>	<p>rev</p> <p>T1: 11.02.19 - NBS Notation Added</p> <p>Stage 4 - TENDER ISSUE</p>	<p>project: Tavistock Guildhall and Police Station</p> <p>date: Oct 2018</p> <p>scale: 1:5 / 10 @ A1 1:10 / 20 @ A3</p> <p>drawing title: TTC - Roof Details - 3 - Police Station / Museum Junc.</p> <p>job no: 1041</p> <p>drawing no: A-502</p> <p>drawn: cm</p> <p>rev: T1</p> <p>gillespie yunnie architects</p> <p>Lower Tweed Mill Shimmers Bridge Dartington Devon TQ9 6JB 1 01803 860010 1 01803 864929 e info@gyarchitects.co.uk</p>
---	-------------------	--	--	--