

**Courtroom Entrance Flat Roof**  
Flat Roof Plan 1:20 @ A1

**Courtroom Entrance Detail A**  
Flat Roof Detail 1:5 @ A1

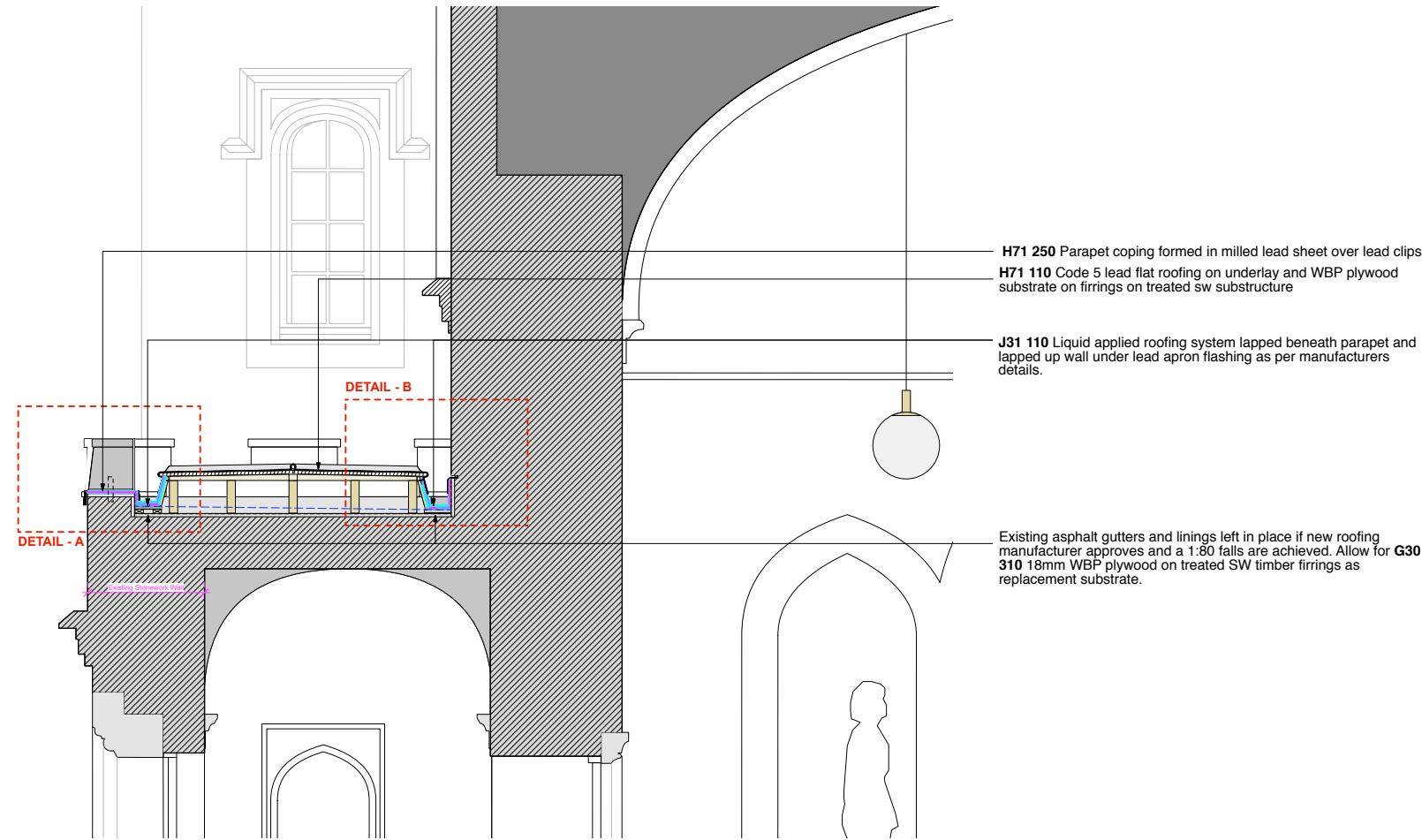

**Existing Roof Detail**



**Courtroom Entrance Section**  
Flat Roof Plan 1:20 @ A1

**H71 410** Code 4 lead apron flashing installed in accordance with the Lead Sheet Association details. Existing failing flashing removed.

**J31 110** Liquid applied roofing system to 1:80 falls lapped up under lead flashing and lead flat roof as per manufacturers details.

**H71 110** Code 5 lead roofing on underlay and WBP plywood substrate with wood cored roll seams

Existing asphalt linings left in place if levels allow and 1:80 falls can be achieved with new treated SW firings and **G30 310** WBP Plywood. **P10 310** Vapour barrier over substrate.

**Courtroom Entrance Detail B**  
Flat Roof Detail 1:5 @ A1

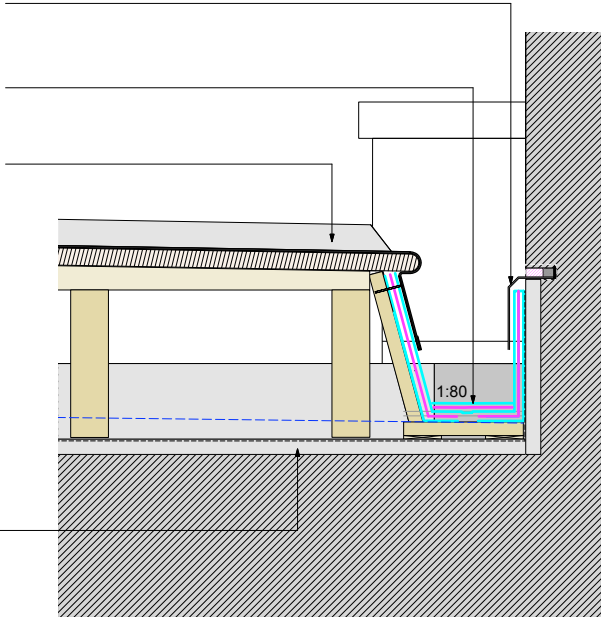

<div>general</div> <div><ul style="list-style-type: none"><li>all drawings are copyright</li><li>do not scale drawing</li><li>report all discrepancies to project administrator</li><li>all dimensions to be checked on site</li></ul></div>	<div>key</div> <div></div>	<div>notes</div> <div><p>a. These details are for planning purposes only and not for construction</p><p>b. All leadwork to be in accordance with Lead Sheet Association recommended details</p><p>c. Non-ventilated Roof Build Up to be agreed with Building Control</p></div> <div><p><b>Note:</b> Alterations and upgrades to existing fabric detailed on demolition plans, details and specification</p></div>	<div>rev</div> <div><p>-- -- -- -- --</p><p><b>Stage 4 - TENDER ISSUE</b></p></div>	<div><table><tr><td>project: <b>Tavistock Guildhall and Police Station</b></td><td>date: Oct 2018</td><td>scale: 1:5 /10 @ A1 1:10 / 20 @ A3</td><td>drawn: cm</td></tr><tr><td>drawing title: <b>TTC - Entrance Flat Roof Details - 5 - Courtroom</b></td><td>job no: <b>1041</b></td><td>drawing no: <b>A-505</b></td><td>rev:</td></tr><tr><td colspan="4"><b>gillespie yunnie architects</b></td></tr><tr><td colspan="4">Lower Tweed Mill Shimmers Bridge Dartington Devon TQ9 6JB t 01803 860010 f 01803 864929 e info@gyarchitects.co.uk</td></tr></table></div>	project: <b>Tavistock Guildhall and Police Station</b>	date: Oct 2018	scale: 1:5 /10 @ A1 1:10 / 20 @ A3	drawn: cm	drawing title: <b>TTC - Entrance Flat Roof Details - 5 - Courtroom</b>	job no: <b>1041</b>	drawing no: <b>A-505</b>	rev:	<b>gillespie yunnie architects</b>				Lower Tweed Mill Shimmers Bridge Dartington Devon TQ9 6JB t 01803 860010 f 01803 864929 e info@gyarchitects.co.uk			
project: <b>Tavistock Guildhall and Police Station</b>	date: Oct 2018	scale: 1:5 /10 @ A1 1:10 / 20 @ A3	drawn: cm																	
drawing title: <b>TTC - Entrance Flat Roof Details - 5 - Courtroom</b>	job no: <b>1041</b>	drawing no: <b>A-505</b>	rev:																	
<b>gillespie yunnie architects</b>																				
Lower Tweed Mill Shimmers Bridge Dartington Devon TQ9 6JB t 01803 860010 f 01803 864929 e info@gyarchitects.co.uk																				