

proposed section A-A
1:20 @ A1

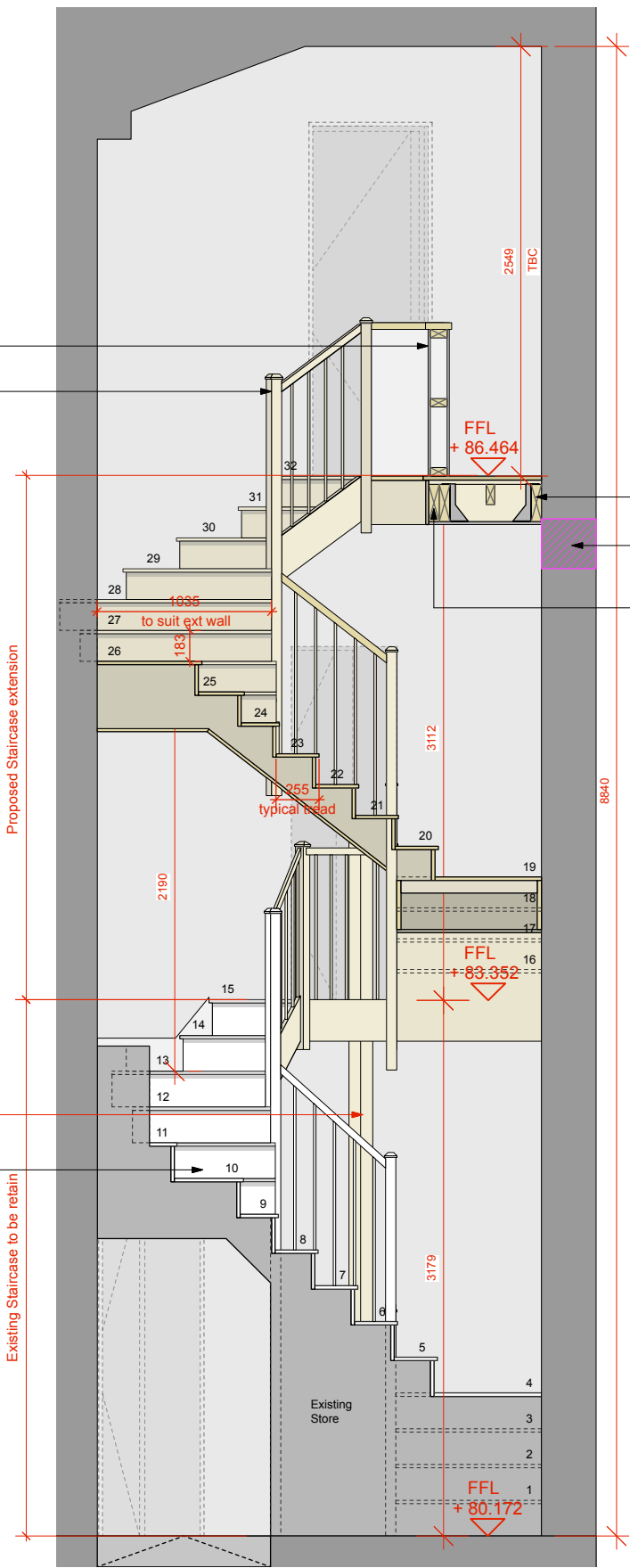

proposed section B-B
1:20 @ A1

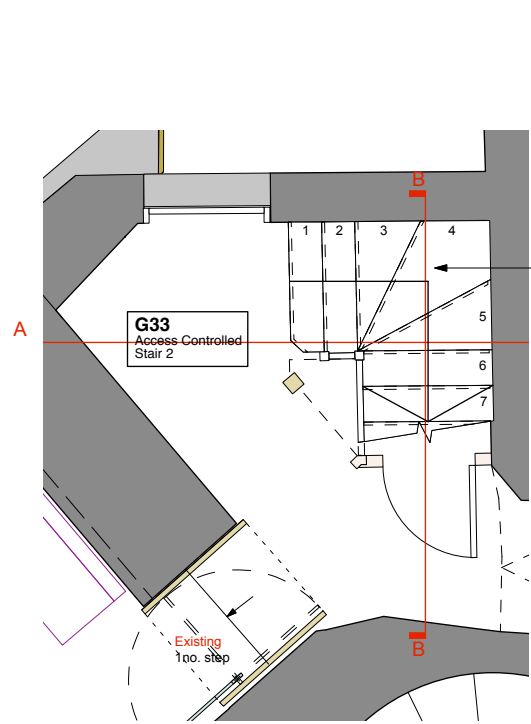

proposed GF plan extract
1:20 @ A1

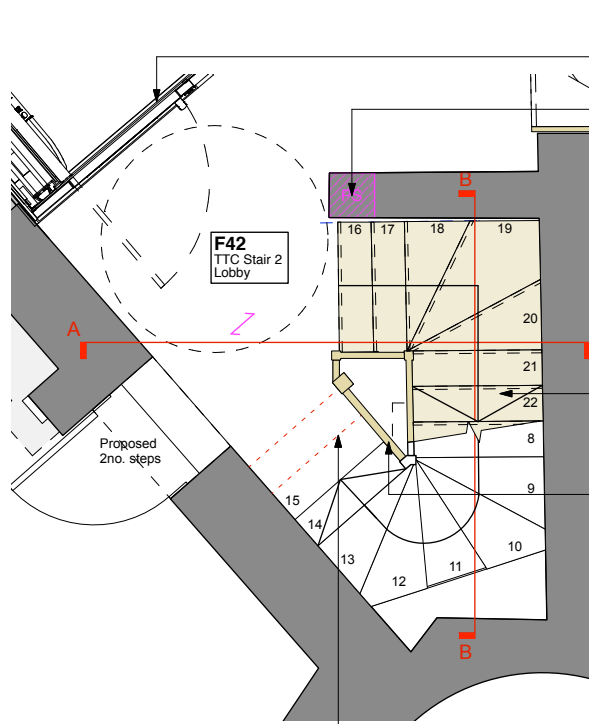

proposed FF plan extract
1:20 @ A1

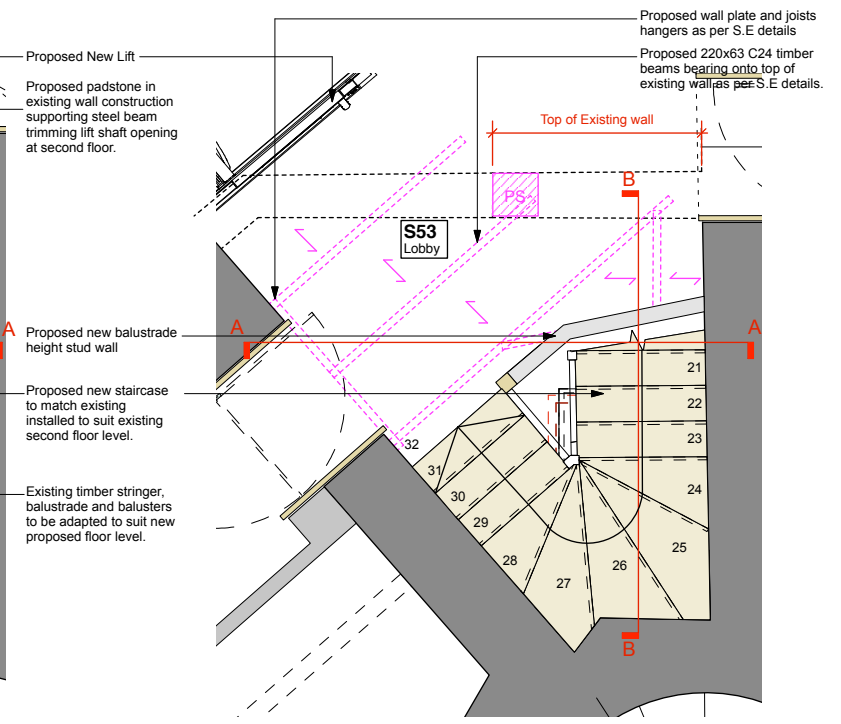

proposed SF plan extract
1:20 @ A1

general
<ul style="list-style-type: none"> all drawings are copyright do not scale drawing report all discrepancies to project administrator all dimensions to be checked on site

key

notes
T1: 10.04.19 - Newel Post added to align with SE Drawings
T2: 25.04.19 - Newel Post shortened following SE Comment
Stage 4 - Tender

project: Tavistock Guildhall and Police Station	date: Nov 2018	scale: 1:20 @ A1	drawn: cm
drawing title: Proposed Stair 2 details	job no: 1041	drawing no: C-320	rev: T2
gillespie yunnie architects			
Lower Tweed Mill Shimmers Bridge Dartington Devon TQ9 6JB t 01803 860010 f 01803 864929 e info@gyarchitects.co.uk			