



**Location:**  
Police Station, Ground floor

**Type Existing:**  
Arched headed timber front door with  
arched headed single door serving  
previous fire station.

**Proposed Works:**  
Remove and replace weather drip  
with new hardwood drip to match  
existing. Splice repair bottom of door.

**Repair Code:**  
Code: 3

**Glazing:**  
Not Required

**Subframe/ surround:**  
To all granite mullions and window surrounds, strip back all paintwork

**Ironmongery:**  
to be refurbished and/ or replaced where required.

**Finish:**  
Paint doors 2no. coats of wood stain and clear finish

**Colour:** TBC - Sample Required

external M60/160  
internal M60/160

**Spec Reference:**  
L20/272

**Comments:**



**Location:**  
Police Station, Ground Floor

**Type Existing:**  
Timber framed double hung single glazed sash windows

**Proposed Works:**  
Remove doors, provide new scarf repair using hardwood, replace defective beading and rehand doors.

**Repair Code:**  
Code: **3**

**Glazing:**  
Not Required

**Subframe/ surround:**  
To all granite mullions and window surrounds, strip back all paintwork.

**Ironmongery:**  
to be refurbished and/ or replaced where required. NOTE: Doors to be pinned back in open position.

**Finish:**  
Paint doors 2no. coats of wood stain and clear finish  
Colour: TBC - Sample Required  
external M60/160  
internal M60/160

**Spec Reference:**  
L20/272

**Comments:** Refer to C390 for new frameless glass doors to be installed in front of existing doors



**Location:**  
Door to Stair Tower, Ground Floor

**Type Existing:**  
Timber door in granite surround

**Proposed Works:**  
Replace scarf repairs. Sand down door and prepare for finish.

**Repair Code:**  
Code: **3**

**Glazing:**  
Not Required

**Subframe/ surround:**  
To all granite Mullions and window surrounds, strip back all paintwork.

**Ironmongery:**  
to be refurbished and/ or replaced where required.

**Finish:**  
Paint doors 2no. coats of wood stain and clear finish

**Colour:** TBC - Sample Required

external M60/160  
internal M60/160

**Spec Reference:**  
L20/272

**Comments:**

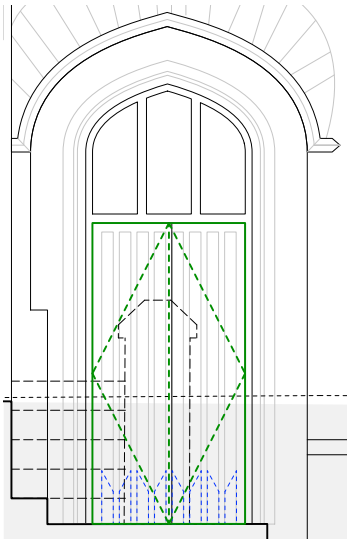
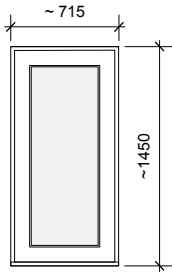

**Location:**  
Trowtes House, ground floor

**Type Existing:**  
Double timber door with timber plant  
on mouldings

**Proposed Works:**  
Remove door and scarf repair using  
timber to match existing, sand down  
doors and surrounding frame.

**Repair Code:**  
Code: 3

**Glazing:**  
Not Required

**Subframe/ surround:**  
To all granite Mullions and window surrounds, strip back all paintwork.

**Ironmongery:**  
to be refurbished and/ or replaced where required.

**Finish:**  
Paint doors 2no. coats of wood stain and clear finish.

**Colour:** TBC - Sample Required

external M60/160  
internal M60/160

**Spec Reference:**  
L20/272

**Comments:**

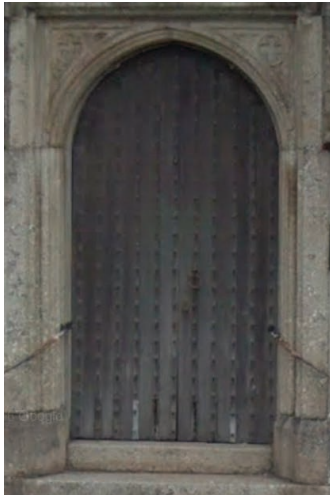
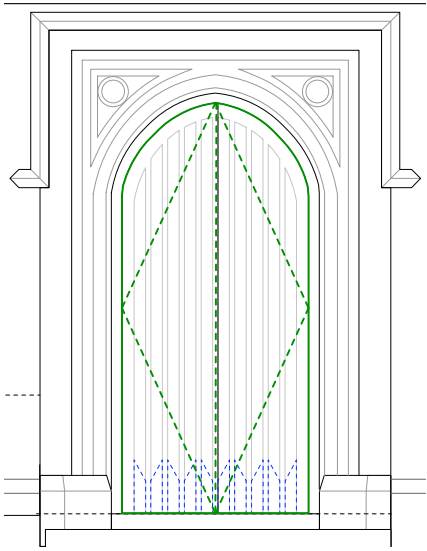

**Location:**  
Courtroom, First Floor

**Type Existing:**  
Entrance door of magistrates Court  
formed in timber arch headed double  
door.

**Proposed Works:**  
Replace defective beading and scarf  
repair lower areas of door.

**Repair Code:**  
Code: 3

**Glazing:**  
Not Required

**Subframe/ surround:**  
To all granite mullions and window surrounds, strip back all paintwork.

**Ironmongery:**  
to be refurbished and/ or replaced where required.

**Finish:**  
Paint doors 2no. coats of wood stain and clear finish.

Colour: TBC - Sample Required

external M60/160

internal M60/160

**Spec Reference:**  
L20/272

**Comments:**

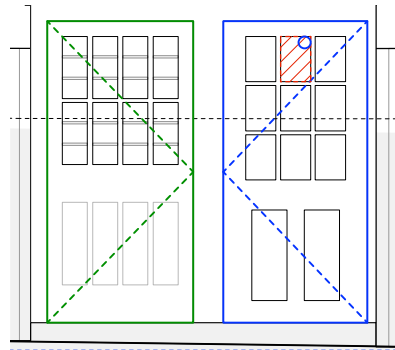

**Location:**  
Police Station, First floor

**Type Existing:**  
Half glazed timber door and surround.

**Proposed Works:**  
**GD05** - Remove lower section of timber plant-on panel and replace in new treated timber. Prepare and paint all surrounding frame and door.  
**GD06** - Door to be reinstated. Existing Plywood to be removed. Cracked glass to be removed and replaced. Remove lower section of timber plant-on panel and replace in new treated timber. Service penetration through glazing to be removed. Prepare for finishes.

**Repair Code:**  
Code: **3**  
**Glazing:**  
\*Single clear float glass to match existing windows

**Subframe/ surround:**  
To window surrounds, strip back all paintwork where peeling and repaint window surrounds.

**Ironmongery:**  
to be refurbished and/ or replaced where required.

**Finish:**  
Paint doors with 2no. undercoats and finish with 1no. gloss finishing coat.

Colour: White  
external M60/123  
internal M60/150

**Spec Reference:**  
L20/272

**Comments:**

**Location:**  
Stair Tower, Third floor

**Type Existing:**  
Glazed timber framed door / window and surround.

**Proposed Works:**  
Replacement Door to suit new external stepped lead gutter levels. Window, joinery and subframe to be prepared, with painted finish.

**Repair Code:**  
Code: 5

**Glazing:**  
\*Single clear float glass to match existing windows

**Subframe/ surround:**  
To window surrounds, strip back all paintwork where peeling and repaint window surrounds.

**Ironmongery:**  
to be refurbished and/ or replaced where required.

**Finish:**  
Paint door with 2no. undercoats and finish with 1no. gloss finishing coat.

Colour: White  
external M60/123  
internal M60/150

**Spec Reference:**  
L20/270

**Comments:**

This architectural drawing shows a detailed elevation of a building facade. It features a variety of window and door types, each labeled with a specific code. The labels are as follows:

- 3D01**: A red label pointing to a set of three small, arched windows on a tall, narrow section of the facade.
- 1D01**: A red label pointing to a single, large, arched window on the right side of the facade.
- GD01**: A red label pointing to a small, arched window on the left side.
- GD02**: A red label pointing to a large, arched window on the left side.
- GD03**: A red label pointing to a small, arched window in the center section.
- GD04**: A red label pointing to a small, arched window in the center section.
- GD05**: A red label pointing to a large, arched window on the right side.
- GD06**: A red label pointing to a small, arched window on the right side.

The drawing also includes various other architectural details such as chimneys, rooflines, and decorative elements. The labels are color-coded: red for windows and blue for doors.

<div> <div>general</div> <ul style="list-style-type: none"> <li>all drawings are copyright</li> <li>do not scale drawing</li> <li>report all discrepancies to project administrator</li> <li>all dimensions to be checked on site</li> </ul> </div>	<div> <div>key</div> </div>	<div> <div>notes</div> <div>Stage 4 - Tender</div> </div>	<div> <div>rev</div> <div>T1: 31.01.19 - NBS Notation Updated</div> <div>T2: 04.01.19 - Wood Stain Details Updated</div> </div>
---	-----------------------------	---	---