

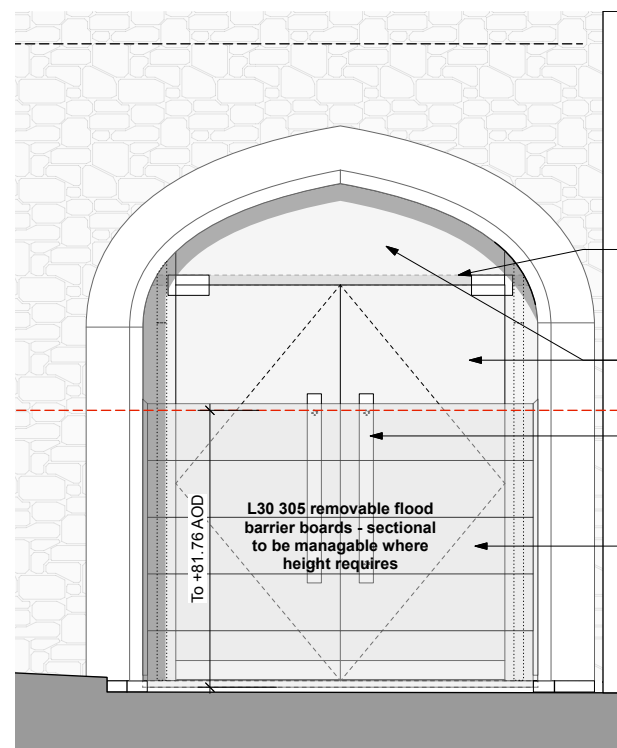

South West elevation street view
Scale 1:100 @ A1 / 1:200 @ A3

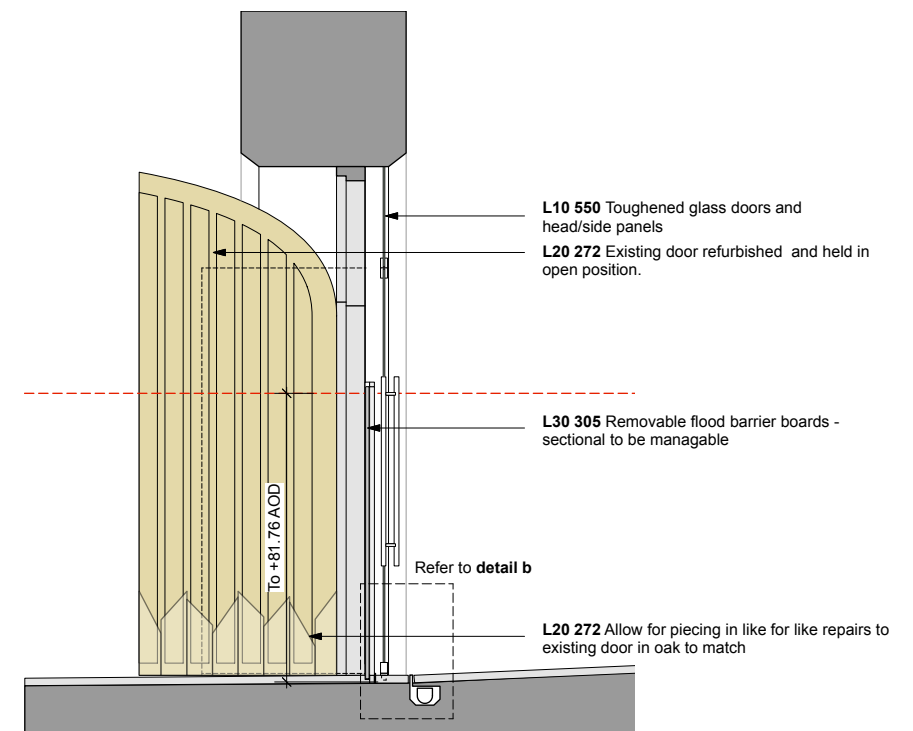

Elevation old fire station doors
Scale 1:20 @ A1 / 1:40 @ A3



Section old fire station doors
Scale 1:20 @ A1 / 1:40 @ A3

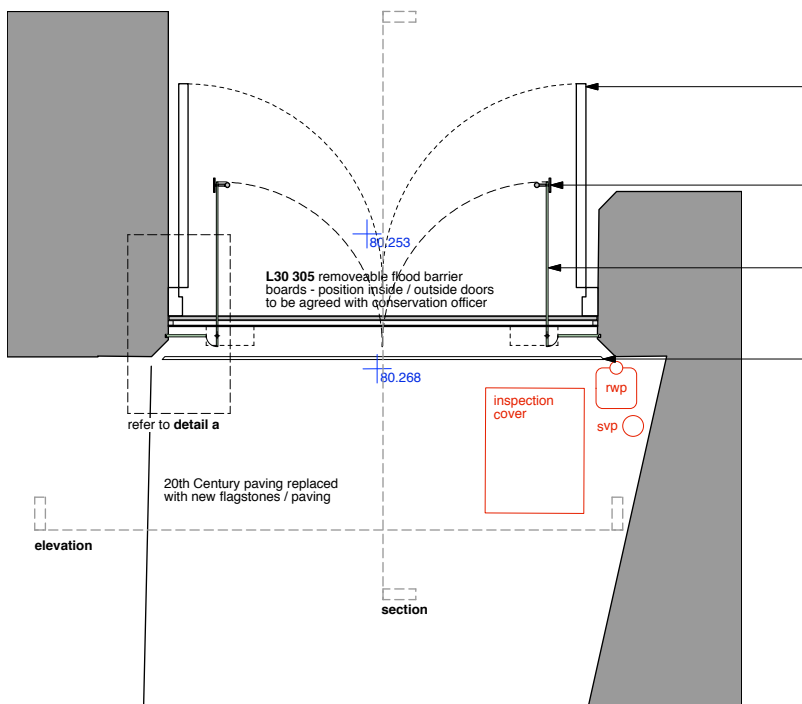

Plan old fire station doors
Scale 1:20 @ A1 / 1:40 @ A3

L20 272 existing bay doors and frame to be retained, all non historic ironmongery to be removed.
NOTE: Historic doors and frame to be protected during works, temporary removal of doors to allow for works to floor as necessary
Ironmongery finish TBC.
Low profile push plate on side of flood boards

L30 305 removable flood barrier boards - position inside / outside doors to be agreed with conservation officer

L10 550 Toughened frameless glass door and side panel assembly

R10 390 Proposed brick slot drain to connect into existing drain to SE Details

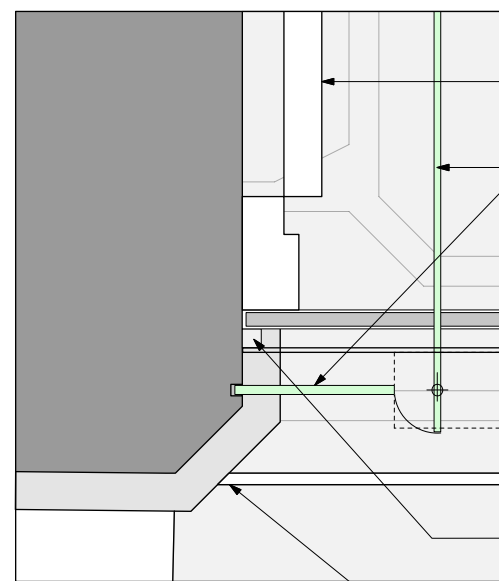

detail a
Scale 1:5 @ A1 / 1:10 @ A3

L20 272 Existing door refurbished and held in open position.

L10 550 Toughened glass doors and side panels

L30 305 Flood Barrier: External grade painted + lipped WBP plywood [removable].

Weather bar

External grade painted hardwood battens fixed to reveals each side of opening to form guide channels for board, slot cut into threshold to accept boards

R10 390 20th Century paving replaced, allow for "brick slot" drainage channel to SE Details across threshold and new flagstones / paving

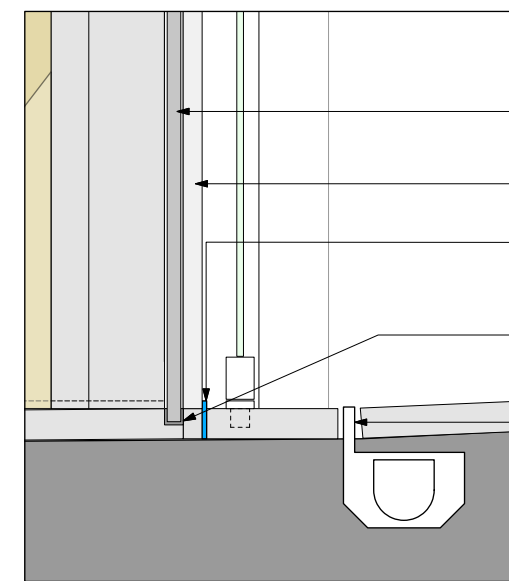

detail b
Scale 1:5 @ A1 / 1:10 @ A3

L30 305 Flood Barrier: External grade painted + lipped WBP plywood [removable]
External grade painted hardwood battens fixed to reveals each side of opening to form guide channels for board

Weather bar

L30 305 Slot cut into threshold stone to make positive seal with barrier board

R10 390 20th Century paving replaced, allow for "brick slot" drainage channel to SE Details across threshold and new flagstones / paving

<p>general</p> <ul style="list-style-type: none"> all drawings are copyright do not scale drawing report all discrepancies to project administrator all dimensions to be checked on site 	<p>key</p>	<p>notes</p> <p>Stage 4 - Tender</p> <p>All dimensions are based upon survey information supplied by others. All dimensions to be confirmed on site prior to construction. GYA take no responsibility for issues arising from inaccuracies in survey data.</p>	<p>rev</p> <p>T1: 11.02.09 - NBS Notation</p>	<table border="1"> <tr> <td>project: Tavistock Guildhall and Police Station</td> <td>date: May 2017</td> <td>scale: Various @ A1 Various @ A3</td> <td>drawn: sb</td> </tr> <tr> <td>drawing title: TTC: Details Old fire station doors</td> <td>job no: 1041</td> <td>drawing no: C-390</td> <td>rev: T1</td> </tr> <tr> <td colspan="4" style="text-align: center;">gillespie yunie architects</td> </tr> </table>	project: Tavistock Guildhall and Police Station	date: May 2017	scale: Various @ A1 Various @ A3	drawn: sb	drawing title: TTC: Details Old fire station doors	job no: 1041	drawing no: C-390	rev: T1	gillespie yunie architects			
project: Tavistock Guildhall and Police Station	date: May 2017	scale: Various @ A1 Various @ A3	drawn: sb													
drawing title: TTC: Details Old fire station doors	job no: 1041	drawing no: C-390	rev: T1													
gillespie yunie architects																