

Trowtes House - Proposed parapet and gutter section + roof light detail - Detail A

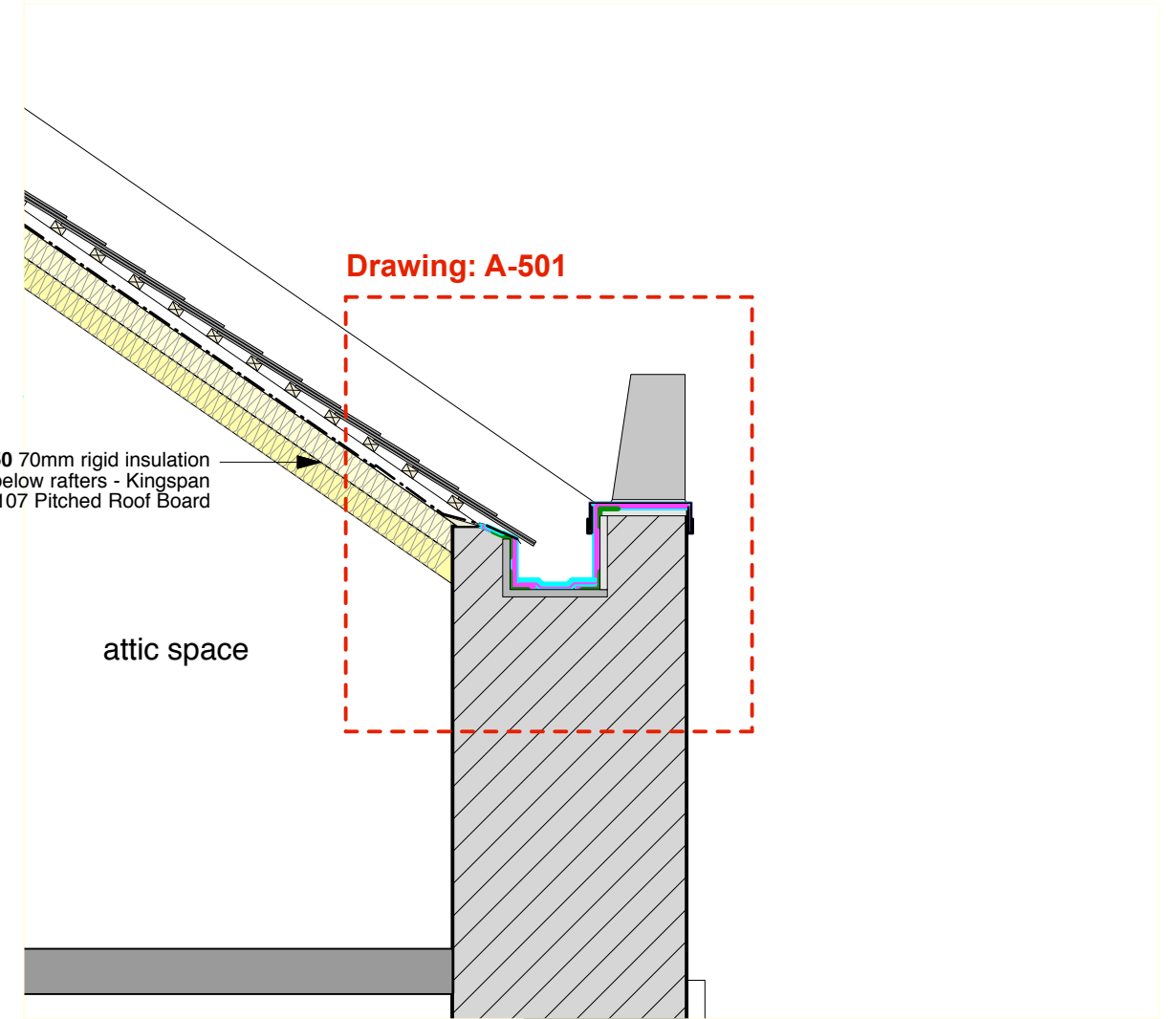

Police Station - Proposed parapet and gutter section - Detail B

1. The roof is insulated at ceiling level to form a ventilated (through existing gable vents with new fly / bird mesh) cold attic space above
2. The roof will not be relayed except in areas where new flashings are required and around rooflights

1. The roof is insulated at rafter level to form a warm roof with accommodation and attic storage within.
2. The roof will be relayed approximately 40mm above the existing profile.

<p>general</p> <ul style="list-style-type: none"> • all drawings are copyright • do not scale drawing • report all discrepancies to project administrator • all dimensions to be checked on site 	<p>key</p>	<p>notes</p> <p>a. These details are for Tender purposes only and not for construction</p> <p>b. All leadwork to be in accordance with Lead Sheet Association recommended details</p> <p>Note: Alterations and upgrades to existing fabric detailed on demolition plans, details and specification</p>	<p>rev</p> <p style="color: red; font-weight: bold; font-size: 1.2em;">Stage 4 - TENDER ISSUE</p>	<table border="1" style="width: 100%; border-collapse: collapse;"> <tr> <td style="font-size: 0.8em;">project: Tavistock Guildhall & Police Station</td> <td style="font-size: 0.8em;">date: April 2017</td> <td style="font-size: 0.8em;">scale: 1:20 @ A3</td> <td style="font-size: 0.8em;">drawn:</td> </tr> <tr> <td style="font-size: 0.8em;">drawing title: TTC - Typical Roof Details - 1</td> <td style="font-size: 0.8em;">job no: 1041</td> <td style="font-size: 0.8em;">drawing no.: C - 550</td> <td style="font-size: 0.8em;">rev: -</td> </tr> <tr> <td colspan="4" style="text-align: center; font-weight: bold; font-size: 1.1em;">gillespie yunnie architects</td> </tr> <tr> <td colspan="4" style="font-size: 0.7em;">Lower Tweed Mill Shimmers Bridge Dartington Devon TQ9 6JB t 01803 860010 f 01803 864929 e info@gyarchitects.co.uk</td> </tr> </table>	project: Tavistock Guildhall & Police Station	date: April 2017	scale: 1:20 @ A3	drawn:	drawing title: TTC - Typical Roof Details - 1	job no: 1041	drawing no.: C - 550	rev: -	gillespie yunnie architects				Lower Tweed Mill Shimmers Bridge Dartington Devon TQ9 6JB t 01803 860010 f 01803 864929 e info@gyarchitects.co.uk			
project: Tavistock Guildhall & Police Station	date: April 2017	scale: 1:20 @ A3	drawn:																	
drawing title: TTC - Typical Roof Details - 1	job no: 1041	drawing no.: C - 550	rev: -																	
gillespie yunnie architects																				
Lower Tweed Mill Shimmers Bridge Dartington Devon TQ9 6JB t 01803 860010 f 01803 864929 e info@gyarchitects.co.uk																				