



key:

-  - existing masonry
-  - infill inserted

Notes

1. 2no. new rooflights
2. Existing rooflight replaced with new conservation rooflight
3. New rooflights replace existing dormer
4. New floor construction to SE specification
5. Existing floor cleaned and regrouted
6. New opening with metal liner
7. New metal liner to existing opening
8. New lift enclosure
9. Public accessible WC
10. 30 min fire rated protected stair enclosure
11. New suspended plasterboard ceiling
12. Existing floorboards lifted to allow for acoustic insulation and installation of new floor finish
13. New limecrete floor
14. New floordeck on doubled up existing joists to SE Details
15. X12 140 New steplift to opening
16. Raised floor

FOR ROOF DETAIL PLEASE REFER TO GA216 - Fabric Repair Roof Plan

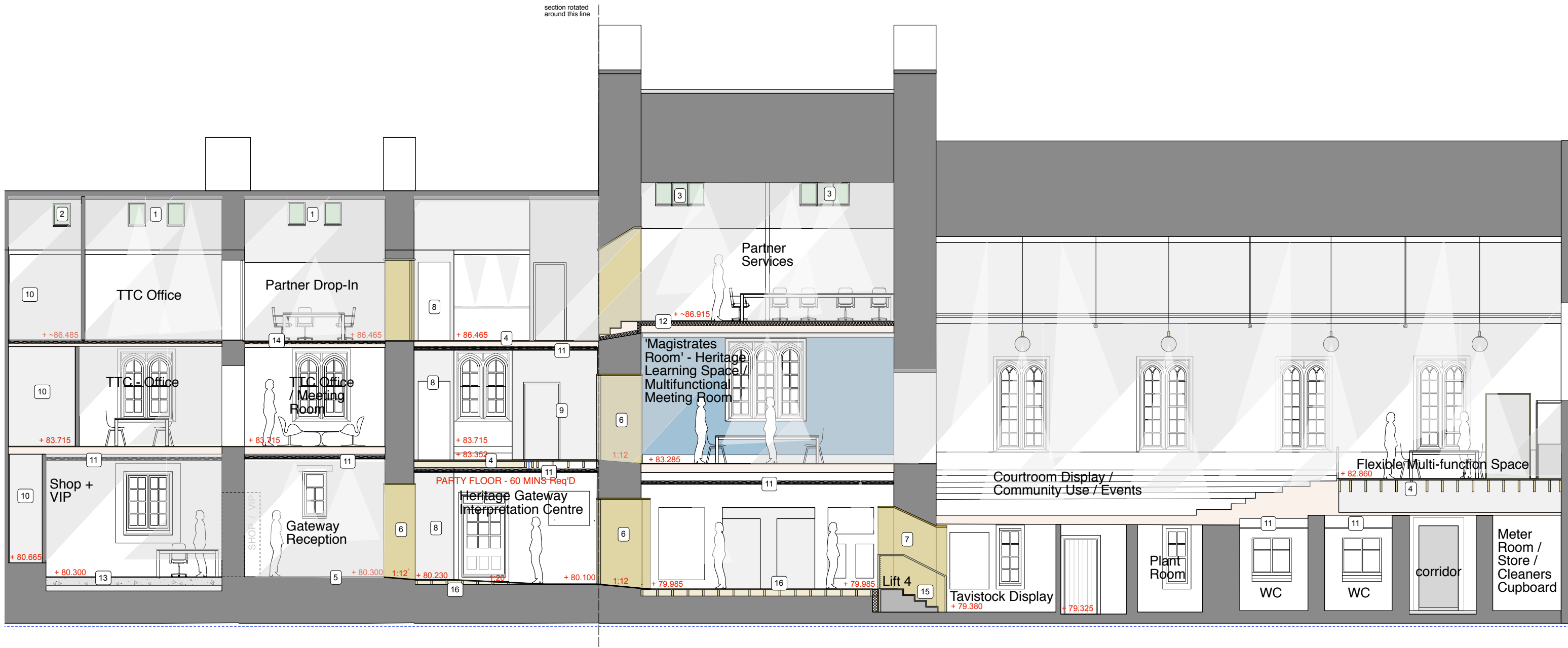

tavistock guildhall TTC: section e-e - long section as proposed (note: section line varies)

<p>general</p> <ul style="list-style-type: none"> • all drawings are copyright • do not scale drawing • report all discrepancies to project administrator • all dimensions to be checked on site 	<p>key</p>	<p>notes</p> <p>Stage 4 - TENDER</p> <ul style="list-style-type: none"> • All dimensions are based upon survey information supplied by others. All dimensions to be confirmed on site prior to construction. GYA take no responsibility for issues arising from inaccuracies in survey data. • This drawing is not intended for construction purposes. • Copyright to remain Gillespie Yunnie Architects Ltd. 	<p>rev</p> <p>T1: 14.03.19 - Floor Levels added + General Update</p>	<table border="1"> <tr> <td>project: Tavistock Guildhall and Police Station</td> <td>date: Oct 2018</td> <td>scale: 1:50 @ A1 1:100 @ A3</td> <td>drawn: jf</td> </tr> <tr> <td>drawing title: Proposed Section e-e long section</td> <td>job no: 1041</td> <td>drawing no: GA-132</td> <td>rev: T1</td> </tr> <tr> <td colspan="4" style="text-align: center;">gillespie yunnie architects</td> </tr> <tr> <td colspan="4" style="text-align: center; font-size: small;">Lower Tweed Mill Shiners Bridge Dartington Devon TQ9 6JB t 01803 860010 f 01803 864929 e info@gyarchitects.co.uk</td> </tr> </table>	project: Tavistock Guildhall and Police Station	date: Oct 2018	scale: 1:50 @ A1 1:100 @ A3	drawn: jf	drawing title: Proposed Section e-e long section	job no: 1041	drawing no: GA-132	rev: T1	gillespie yunnie architects				Lower Tweed Mill Shiners Bridge Dartington Devon TQ9 6JB t 01803 860010 f 01803 864929 e info@gyarchitects.co.uk			
project: Tavistock Guildhall and Police Station	date: Oct 2018	scale: 1:50 @ A1 1:100 @ A3	drawn: jf																	
drawing title: Proposed Section e-e long section	job no: 1041	drawing no: GA-132	rev: T1																	
gillespie yunnie architects																				
Lower Tweed Mill Shiners Bridge Dartington Devon TQ9 6JB t 01803 860010 f 01803 864929 e info@gyarchitects.co.uk																				