

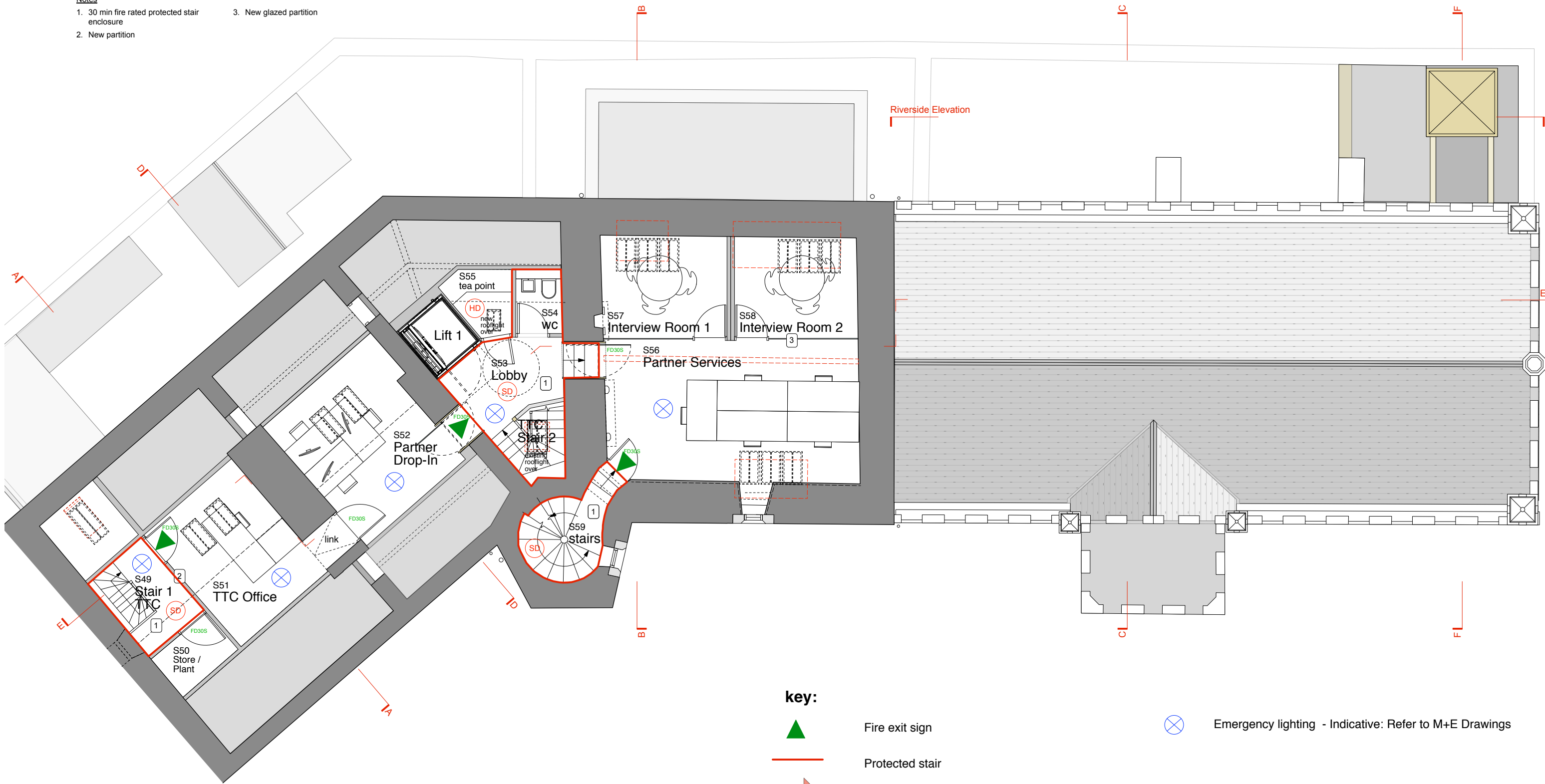





Notes

1. 30 min fire rated protected stair enclosure
2. New partition
3. New glazed partition



key:

-  Fire exit sign
-  Protected stair
-  Final exit
-  Smoke Detector - Indicative: Refer to M+E Drawings
-  Heat Detector - Indicative: Refer to M+E Drawings
-  Emergency lighting - Indicative: Refer to M+E Drawings

tavistock guildhall **TTC: second floor as proposed**

| | | | | | | | | | | | | | | | | | | | | |
|---|------------------------|--|-------------------|--|---|-------------------|-----------------------------------|--------------|--|------------------------|------------------------------|-----------|------------------------------------|--|--|--|---|--|--|--|
| <p>general</p> <ul style="list-style-type: none"> • all drawings are copyright • do not scale drawing • report all discrepancies to project administrator • all dimensions to be checked on site | <p>key</p> | <p>notes</p> <p>Stage 4 - TENDER</p> <ul style="list-style-type: none"> • All dimensions are based upon survey information supplied by others. All dimensions to be confirmed on site prior to construction. GYA take no responsibility for issues arising from inaccuracies in survey data. • This drawing is not intended for construction purposes. • Copyright to remain Gillespie Yunnie Architects Ltd. | <p>rev</p> | <table border="1" style="width: 100%; font-size: x-small;"> <tr> <td>project: Tavistock Guildhall and Police Station</td> <td>date: Nov 2013</td> <td>scale: 1:50 @ A1 1:100 @ A3</td> <td>drawn: if</td> </tr> <tr> <td>drawing title: Fire Strategy: 2nd Floor proposed</td> <td>job no: 1041</td> <td>drawing no: GA-164</td> <td>rev: -</td> </tr> <tr> <td colspan="4" style="text-align: center;">gillespie yunnie architects</td> </tr> <tr> <td colspan="4" style="font-size: x-x-small; text-align: center;">Lower Tweed Mill Shimmers Bridge Dartington Devon TQ9 6JB t 01803 860010 f 01803 864929 e info@gyarchitects.co.uk</td> </tr> </table> | project: Tavistock Guildhall and Police Station | date: Nov 2013 | scale: 1:50 @ A1 1:100 @ A3 | drawn: if | drawing title: Fire Strategy: 2nd Floor proposed | job no: 1041 | drawing no: GA-164 | rev: - | gillespie yunnie architects | | | | Lower Tweed Mill Shimmers Bridge Dartington Devon TQ9 6JB t 01803 860010 f 01803 864929 e info@gyarchitects.co.uk | | | |
| project: Tavistock Guildhall and Police Station | date: Nov 2013 | scale: 1:50 @ A1 1:100 @ A3 | drawn: if | | | | | | | | | | | | | | | | | |
| drawing title: Fire Strategy: 2nd Floor proposed | job no: 1041 | drawing no: GA-164 | rev: - | | | | | | | | | | | | | | | | | |
| gillespie yunnie architects | | | | | | | | | | | | | | | | | | | | |
| Lower Tweed Mill Shimmers Bridge Dartington Devon TQ9 6JB t 01803 860010 f 01803 864929 e info@gyarchitects.co.uk | | | | | | | | | | | | | | | | | | | | |