

Notes

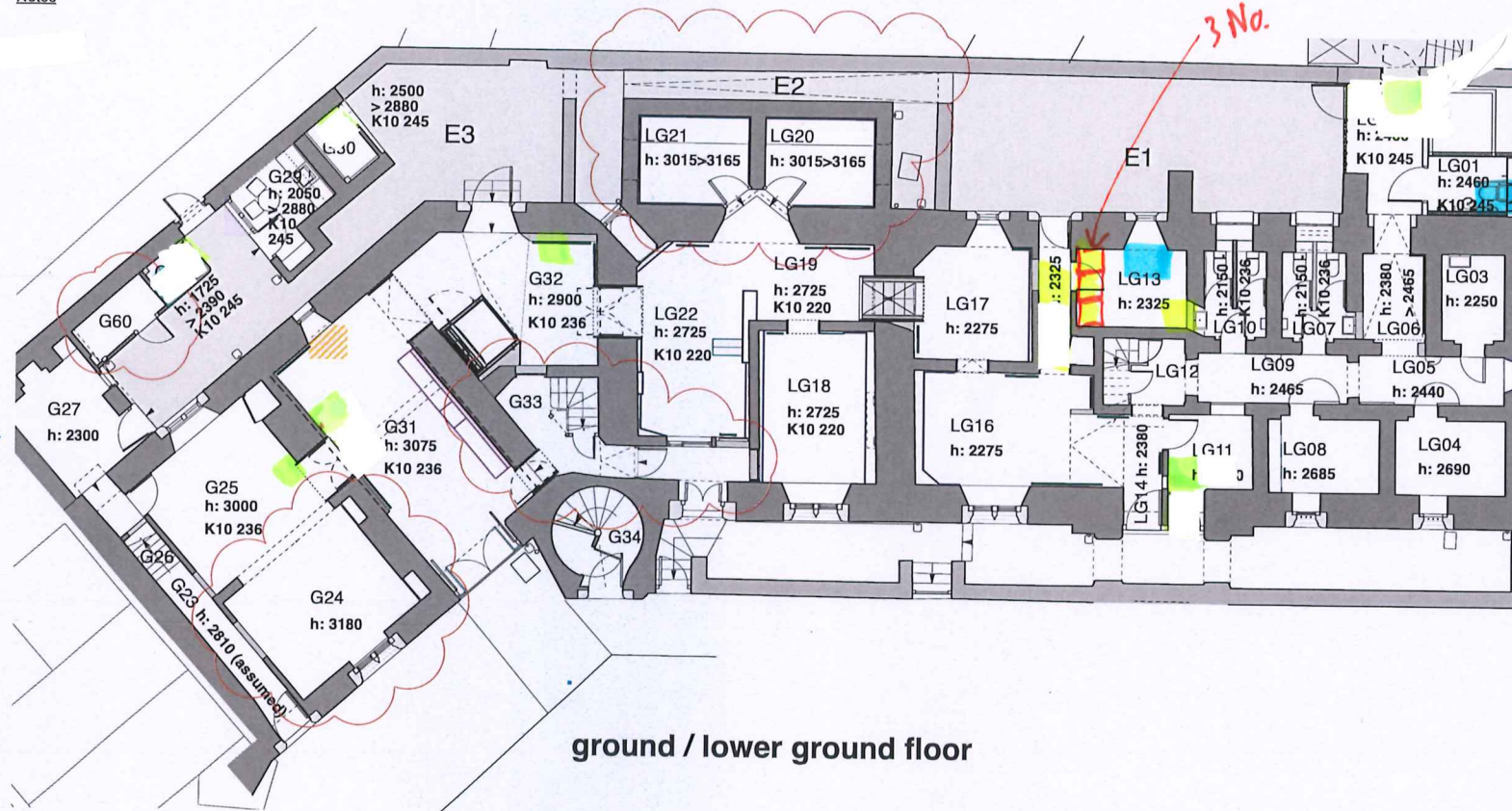

ground / lower ground floor

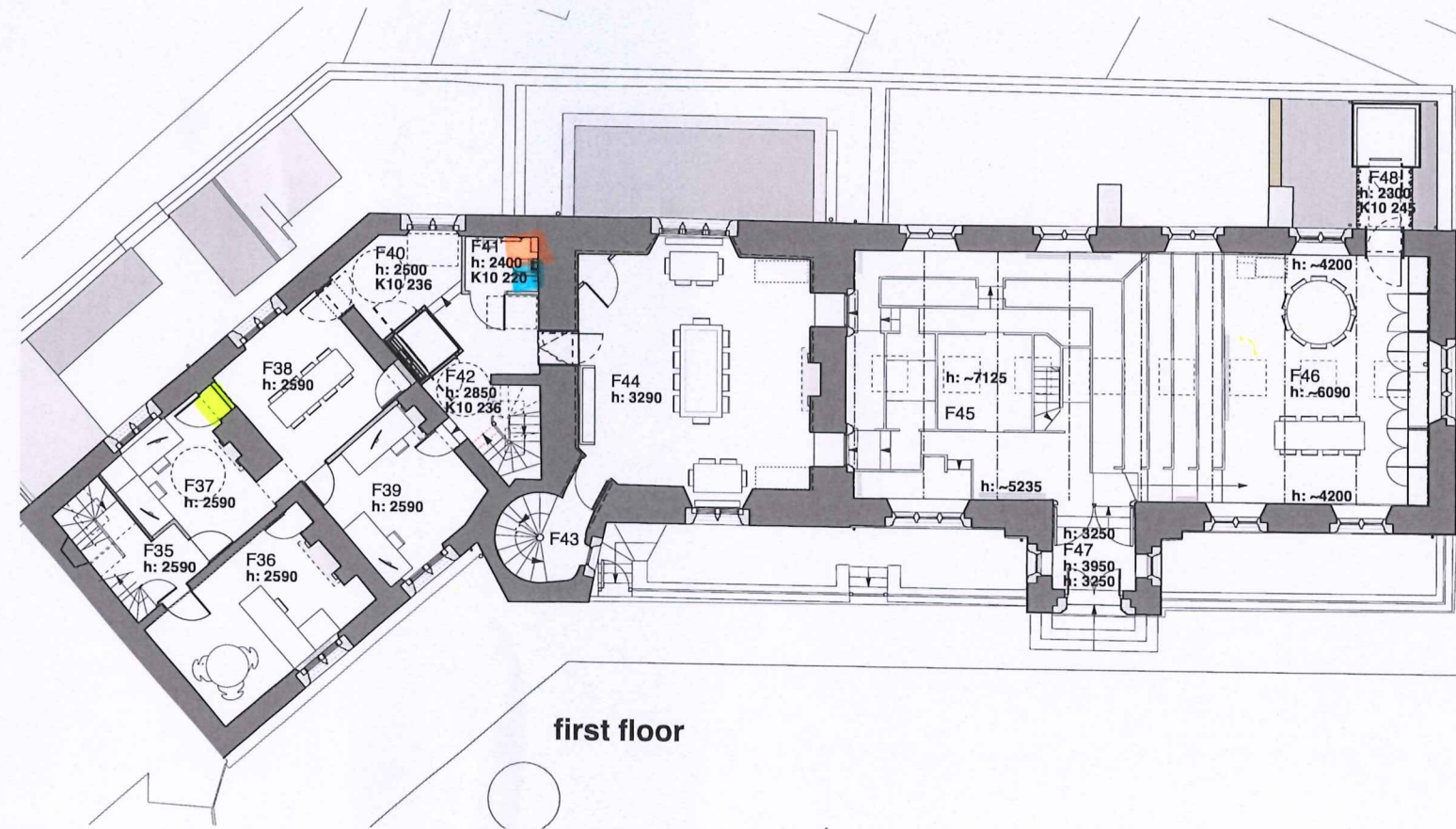

first floor

- - 600x600 access hatch for ventilation ductwork/fans
- - 300x300 access hatch for emergency lighting battery pack
- - 600x600 access hatch for water heater
- - 300x300 access hatch for heating commissioning this will need to be co-ordinated on site between commissioning specialist/plumbers, & main contractor & architect

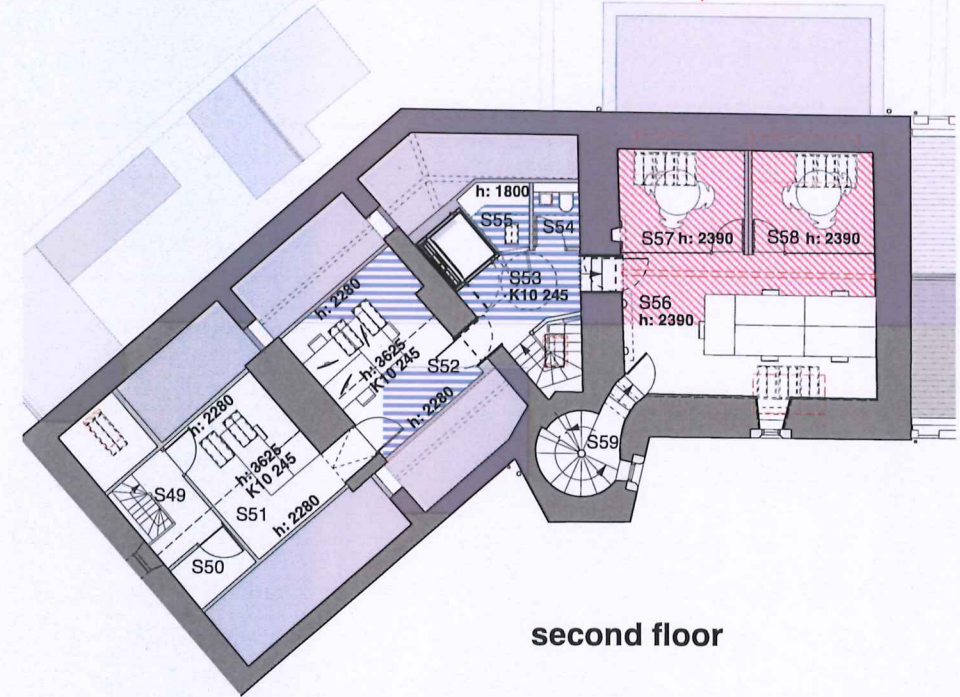

second floor

716 LGHdms SK014 Rev P1
ACCESS PANELS for M+E
TEK
METHOD CONSULTING
25.04.19

Ceiling finish key:

- K10 220 / 236 Suspended plasterboard ceiling - MR in Wet areas
- K10 680 Existing ceiling reskimmed and painted
- Historic ceiling retained as existing and cleaned
- K10 245 New plasterboard fixed to timber studs/joists - MR in Wet areas

NOTE: All Ceiling Heights - TBC by site measure

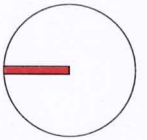

<p>general</p> <ul style="list-style-type: none"> • all drawings are copyright • do not scale drawing • report all discrepancies to project administrator • all dimensions to be checked on site 	<p>key</p>	<p>notes</p> <p>Stage 4 - Tender</p> <ul style="list-style-type: none"> • All dimensions are based upon survey information supplied by others. All dimensions to be confirmed on site prior to construction. GYA take no responsibility for issues arising from inaccuracies in survey data. • This drawing is not intended for construction purposes. • Copyright to remain Gillespie Yunnie Architects Ltd. 	<p>rev</p> <p>T1: 01.03.19 - Ceiling Height Added / Extent of Suspended Ceiling Reduced / NBS Notes Added</p> <p>T2: 25.04.19 - LG 11 Ceiling Notation Updated</p>	<p>project: Tavistock Guildhall and Police Station</p> <p>date: Jan 2019</p> <p>scale: 1:10 @ A1 1:200 @ A3</p> <p>drawing title: Finishes: Ceilings as Proposed</p> <p>job no: 1041</p> <p>drawing no: GA-240</p> <p>rev: T2</p> <p>gillespie yunnie architects</p>
---	-------------------	--	---	--