

THIS DRAWING MUST BE READ IN CONJUNCTION WITH OTHER ARCHITECTS, CONSULTANTS, SUB-CONTRACTORS AND SPECIALIST DRAWINGS.

ALL DIMENSIONS ARE IN MILLIMETRES UNLESS STATED OTHERWISE.

ALL DIMENSIONS ARE TO BE VERIFIED ON SITE AND CONFIRMED, BY THE CONTRACTOR, BEFORE COMMENCEMENT OF CONSTRUCTION.

IF THIS DRAWING EXCEEDS THE QUANTITIES TAKEN, IN ANY WAY, THE ARCHITECTS ARE TO BE INFORMED BEFORE THE WORK IS PUT IN HAND.

- | OJ Open Joint
- PR Plastic Repair
- - Holes in zone
- RP Re-Point
- - L/P Lightning protection Downpipe

Rev	Date	Revision	By	Chk
A	11.01.23	Rev as per site visit	ST	SCr

Notes

102.0
101.0
100.0
99.0
98.0
97.0
96.0
95.0
94.0
93.0
92.0
91.0
90.0
89.0
88.0
87.0
86.0
85.0
84.0
83.0
82.0
81.0
80.0

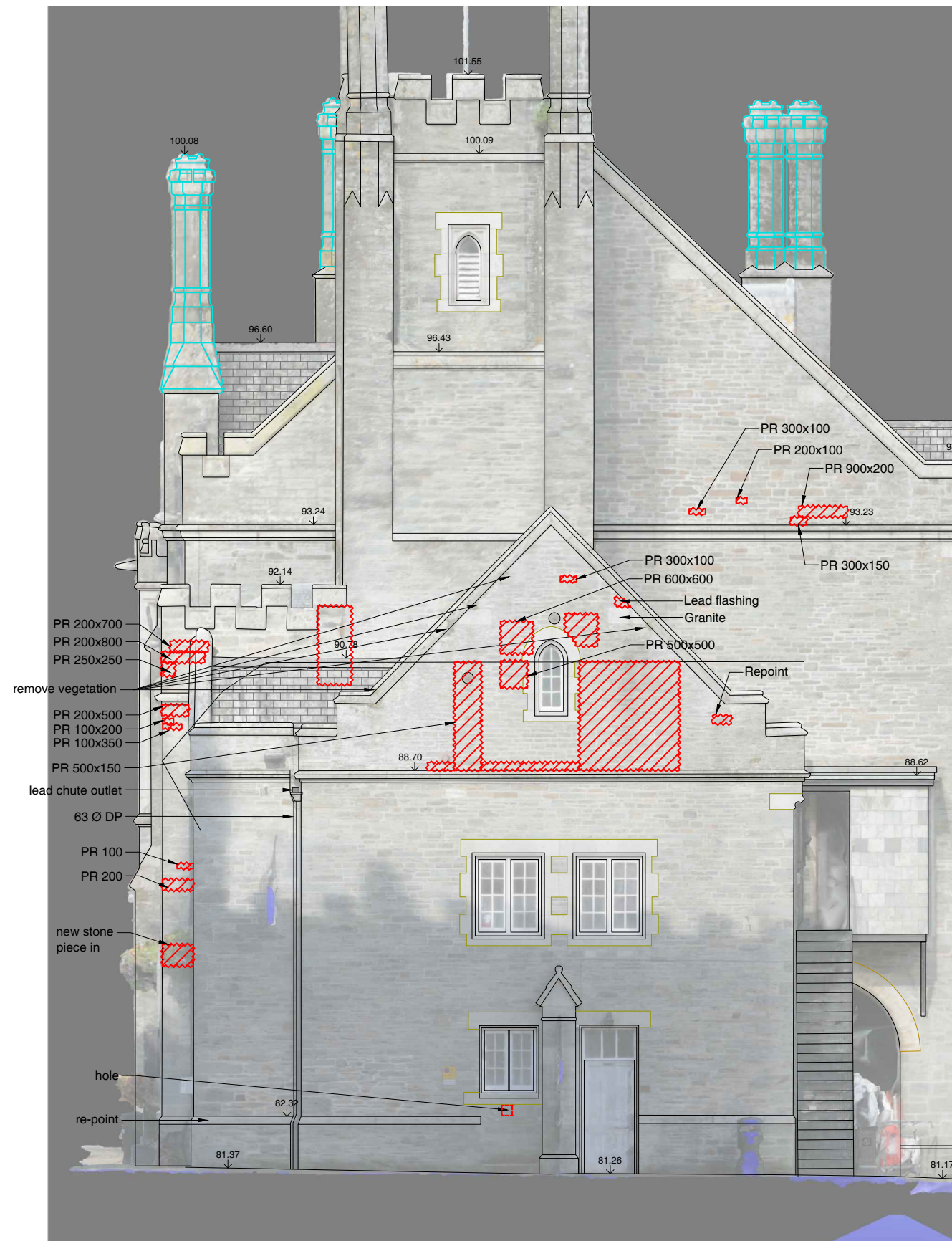

01 Fabric Repair to South East Elevation
Scale 1:100

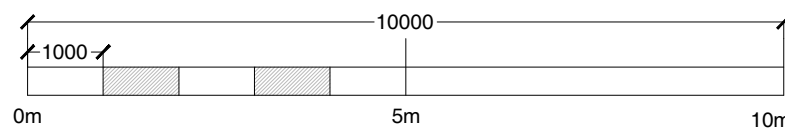

Le Page Architects

Le Page Architects Limited
Plumer House
Tailyour Road
Crownhill
Plymouth
PL6 5DH
Tel: +44 (0)1752 849 880

Email: enquiries@lepagearchitects.com
Web: <http://www.lepagearchitects.com>

Client
Tavistock Town Council

Project Name
Town Hall - Fabric Repair to Roof
Mayours Parlour Southern Roof
Drawing
Proposed Fabric Repair

Scale
1:100 @ A3

Drawn by
JP/MS
Date
November 2022
Checked by
SCr
November 2022

Project No. Drawing No Revision

J22.056 AB.15 A