

- NOTES
1. ALL DIMENSIONS ARE TO BE CHECKED ON SITE BEFORE THE COMMENCEMENT OF WORKS. ANY DISCREPANCIES ARE TO BE REPORTED TO THE ARCHITECT & FROMER ON IMMEDIATE COMMUNICATION. DIMENSIONS ONLY ARE TO BE TAKEN FROM THIS DRAWING.
 2. THIS DRAWING IS TO BE READ IN CONJUNCTION WITH ALL RELEVANT ENGINEERS' SPECIFICATIONS, DRAWINGS AND SPECIFICATIONS. THIS DRAWING IS COPYRIGHT ©
 3. ALL WORK TO COMPLY WITH THE RELEVANT BRITISH STANDARDS, CODES OF PRACTICE AND BUILDING REGULATIONS.
 4. THIS DRAWING SHOWS THE RESULTS OF THE INTRUSIVE INVESTIGATION AND AREAS REQUIRING ADDITIONAL INVESTIGATION.
 5. RESULTS ARE REPRESENTATIVE OF THE INVESTIGATION POINTS ONLY. THE ACTUAL CONSTRUCTION MAY VARY.

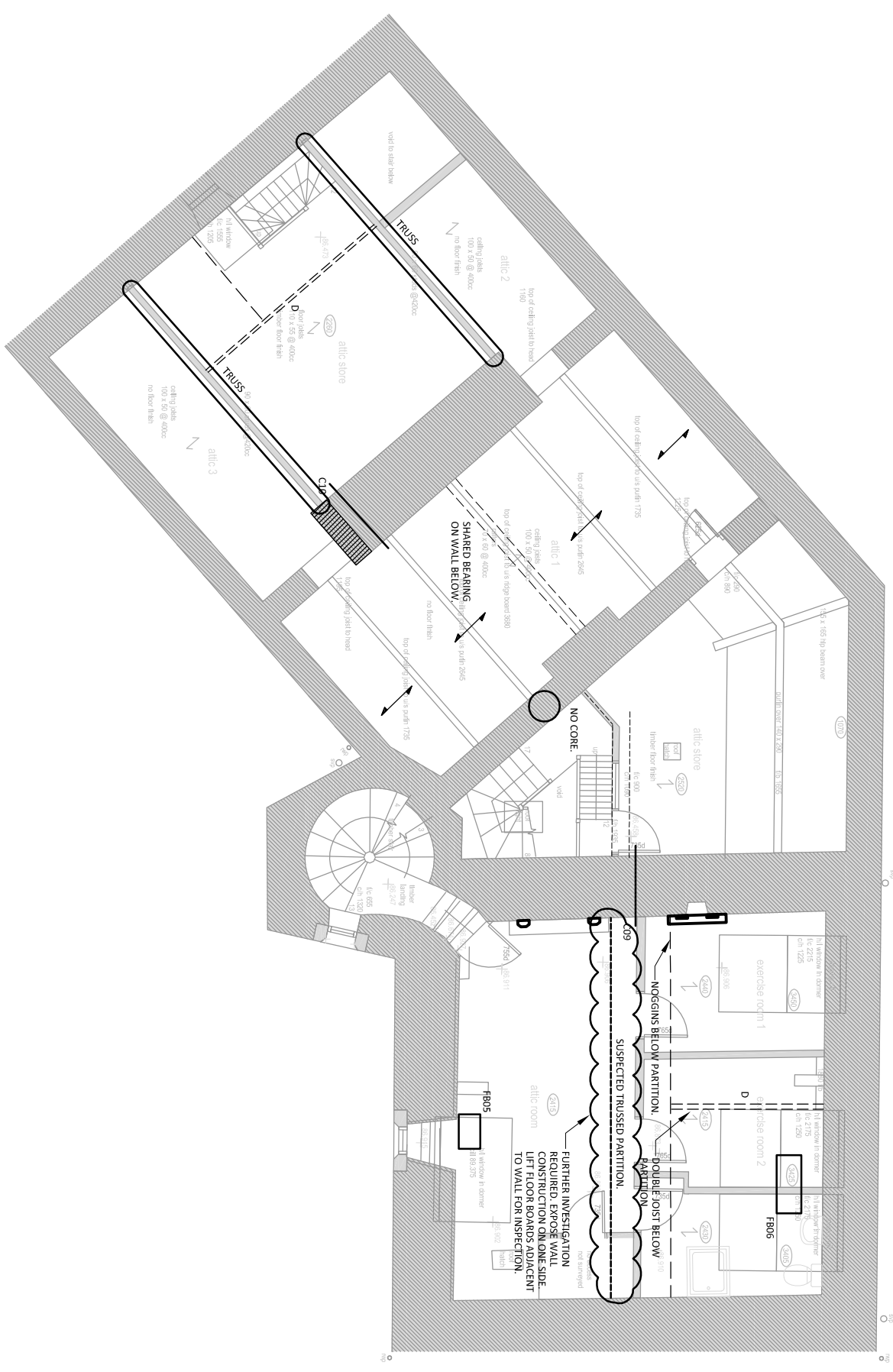

OBSERVATIONS			
C01	SOLID	FB01	JOISTS THROUGH, NO APPARENT LOAD BEARING
C02	GOOD	FB02	JOISTS THROUGH, NO APPARENT LOAD BEARING
C03	GOOD	FB03	STUD - NON STRUCTURAL
C04	SOLID BRICK 310mm LONG, 40mm FINISHES / 25mm FINISHES	FB04	STEEL
C05	NOT THROUGH, SOME LOOSE BUT ON THE WHOLE STABLE	FB05	
C06	SOME LOOSE IN MIDDLE OF WALL	FB06	
C07	SOLID		
C08	LOOSE RUBBLE		
C09	MASONRY GYV HIT FLUE - MASONRY BRICKED NOT LOOSE		
C10	FRACTURED INTERNALLY, 1200mm LONG		

KEY:

	C01	CORE THROUGH WALL
		SPAN OF JOISTS
	FB	FLOOR BREAKOUT
	BO	CEILING BREAKOUT
	S	SOLID FLOOR
	SUS	SUSPENDED FLOOR

<p>REVISIONS</p> <table border="1"> <thead> <tr> <th>REV</th> <th>DATE</th> <th>BY</th> <th>DESCRIPTION</th> </tr> </thead> <tbody> <tr> <td>P02</td> <td>08/02/19</td> <td>ECM/ETS</td> <td>ISSUE FOR CONSTRUCTION</td> </tr> <tr> <td>P01</td> <td>14/12/18</td> <td>ECM/ETS</td> <td>ISSUE FOR CONSTRUCTION</td> </tr> </tbody> </table>		REV	DATE	BY	DESCRIPTION	P02	08/02/19	ECM/ETS	ISSUE FOR CONSTRUCTION	P01	14/12/18	ECM/ETS	ISSUE FOR CONSTRUCTION
REV	DATE	BY	DESCRIPTION										
P02	08/02/19	ECM/ETS	ISSUE FOR CONSTRUCTION										
P01	14/12/18	ECM/ETS	ISSUE FOR CONSTRUCTION										
<p>CLIENT</p> <p>Hydrock</p> <p>10th Station Hydrock Plymouth PL7 5BP t: +44 (0) 1752 347515 e: info@hydrock.co.uk</p>													
<p>PROJECT</p> <p>TAVISTOCK GUILDHALL</p>													
<p>TITLE</p> <p>INTRUSIVE INVESTIGATION RESULTS, SECOND FLOOR PLAN</p>													
<p>HYDROCK PROJECT NO.</p> <p>C-03482</p>													
<p>STATUS DESCRIPTION</p> <p>SUITABLE FOR INFORMATION</p>													
<p>DRAWING NO. (PROJECT CODE/ORGANISATION/DATE/TITLE/SCALE/NUMBER)</p> <p>TGH-HVD-XX-02-DR-S-0020</p>													
<p>STATUS</p> <p>S2</p> <p>REVISION</p> <p>P02</p>													