

OBSERVATIONS	
C01	SMALL LOOSE DEBRIS ONLY/GENERALLY SOLID
C02	GOOD
C03	GOOD
C04	SOLID BRICK 310mm LONG, 40mm FINISHES / 25mm FINISHES
C05	NOT THROUGH, SOME LOOSE BUT ON THE WHOLE STABLE
C06	SOME LOOSE IN MIDDLE OF WALL
C07	SOLID
C08	LOOSE RUBBLE
C09	MASONRY GYAV HIT FLUE - MASONRY BRICKED NOT LOOSE
C10	FRACTURED INTERNALLY, 1200mm LONG

KEY:	
C01	CORE THROUGH WALL.
FB	FLOOR BREAKOUT.
BO	CEILING BREAKOUT.
S	SOLID FLOOR.
SUS	SUSPENDED FLOOR.

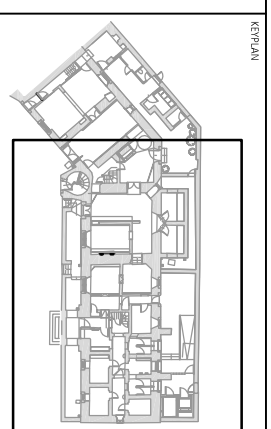

- NOTES
- ALL DIMENSIONS ARE TO BE CHECKED ON SITE BEFORE THE COMMENCEMENT OF WORKS. ANY DISCREPANCIES ARE TO BE REPORTED TO THE ARCHITECT & FROMER ON IMMEDIATE RECEPTION. DIMENSIONS ONLY ARE TO BE TAKEN FROM THIS DRAWING.
 - THIS DRAWING IS TO BE READ IN CONJUNCTION WITH ALL RELEVANT ENGINEERS' DRAWINGS AND SPECIFICATIONS. THE DRAWINGS ARE THE PROPERTY OF THE ENGINEERS AND ARE NOT TO BE REPRODUCED OR COPIED WITHOUT THE WRITTEN PERMISSION OF THE ENGINEERS.
 - ALL WORK TO BE DONE IN ACCORDANCE WITH THE RELEVANT BRITISH STANDARDS, CODES OF PRACTICE AND SOLUTIONS RESOLUTIONS.
 - THIS DRAWING SHOWS THE RESULTS OF THE INVESTIGATIVE AND ANALYSIS WORK. THE DRAWING IS NOT TO BE USED FOR CONSTRUCTION AND ANY RESULTS ARE REPRESENTATIVE OF THE INVESTIGATION POINTS ONLY. THE ACTUAL CONSTRUCTION MAY VARY.

REVISIONS

NO.	DATE	BY	DESCRIPTION
P02	08/02/19	ECM/ETS	ISSUE FOR CONSTRUCTION
P01	14/12/18	ECM/ETS	ISSUE FOR INFORMATION

CLIENT
TAVISTOCK GUILDHALL

PROJECT
TAVISTOCK GUILDHALL

TITLE
INTRUSIVE INVESTIGATION RESULTS, LOWER GROUND FLOOR PLAN, SHEET 2

HYDROCK PROJECT NO.
C-03482

SCALE
SCALE @ A1

STATUS
S2

DRAWING NO.
TGH-HVD-XX-LG-DR-S-0002

REVISIONS

NO.	DATE	BY	DESCRIPTION
P02	08/02/19	ECM/ETS	ISSUE FOR CONSTRUCTION
P01	14/12/18	ECM/ETS	ISSUE FOR INFORMATION

Hydrock
Intrusive Investigation
17-29th
1-441(0) 75213715
e:info@hydrock.com

Job Shipton
Hydrock
17-29th
1-441(0) 75213715
e:info@hydrock.com