

- NOTES
1. ALL DIMENSIONS ARE TO BE CHECKED ON SITE BEFORE THE COMMENCEMENT OF WORKS. ANY DISCREPANCIES ARE TO BE REPORTED TO THE ARCHITECT & ENGINEER FOR AMENDMENT. DIMENSIONS NOT SHOWN ARE TO BE TAKEN FROM THIS DRAWING.
 2. THIS DRAWING IS TO BE READ IN CONJUNCTION WITH ALL RELEVANT ENGINEERS' DRAWINGS AND SPECIFICATIONS. THE DRAWING IS COPYRIGHT © TAVISTOCK GUILDHALL.
 3. ALL WORK TO COMPLY WITH THE RELEVANT BRITISH STANDARDS, CODES OF PRACTICE AND BUILDING REGULATIONS.
 4. FOR SECTIONS, SEE DRAWINGS TGH-HVD-XX-ZZ-DR-S-1300 - 1303.
 5. FOR SPECIFICATION NOTES, SEE DRAWING TGH-HVD-XX-ZZ-DR-S-1000.

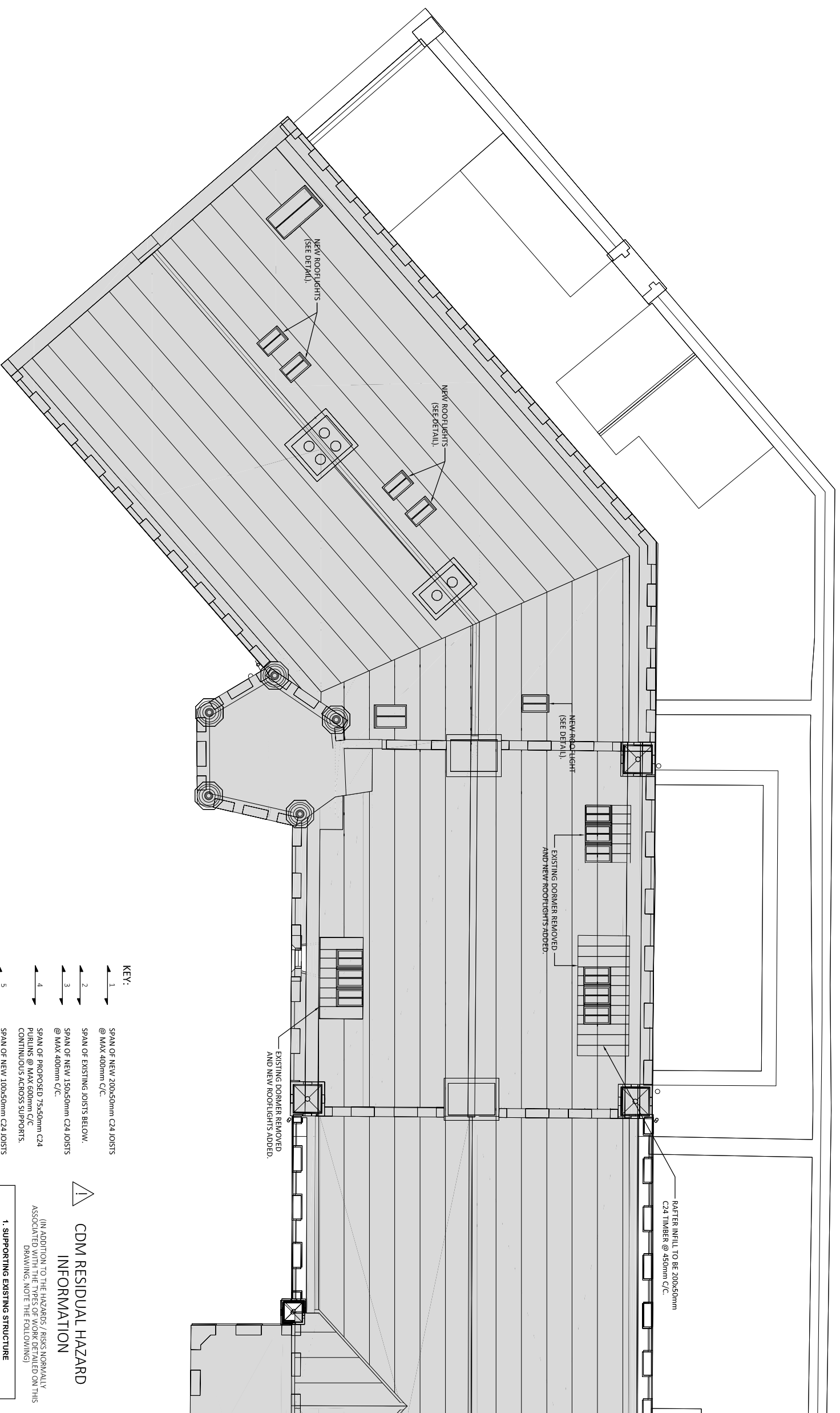

- KEY:
- 1 SPAN OF NEW 200x50mm C24 JOISTS @ MAX 400mm C/C.
 - 2 SPAN OF EXISTING JOISTS BELOW.
 - 3 SPAN OF NEW 150x50mm C24 JOISTS @ MAX 400mm C/C.
 - 4 SPAN OF PROPOSED 25x50mm C4 PURLINS @ MAX 600mm C/C CONTINUOUS ACROSS SUPPORTS.
 - 5 SPAN OF NEW 100x50mm C24 JOISTS @ MAX 400mm C/C.
 - 6 SPAN OF NEW 100x50mm C24 JOISTS, DOUBLE UP EXISTING JOISTS @ 400mm C/C.
- POSITION OF TEMPORARY PROPPING:
- PS NEW STEEL BEAM.
- 203x133x30 UB WALL PLATE (FACE FIXED AND HANGERS).
- 100 NEW BLOCKWORK SLEEPER WALL.
- D DOUBLE JOISTS.
- 220x90mm GLULAM BEAM @ 1.8m C/C OR 225x75mm C24 TIMBER RAFTERS.
- S STANDARD CONCRETE LINTEL ON OUTSIDE OF GROUP.
- A STEEL ANGLE LINTEL WITH PISTOL CUT STONE ON OUTSIDE OF GROUP.

CDM RESIDUAL HAZARD INFORMATION

(IN ADDITION TO THE HAZARDS / RISKS NORMALLY ASSOCIATED WITH THE TYPES OF WORK DETAILED ON THIS DRAWING, NOTE THE FOLLOWING)

1. SUPPORTING EXISTING STRUCTURE	THE WORKS REQUIRE THE TEMPORARY SUPPORT OF FLOORS AND LOAD BEARING WALLS DURING THE CONSTRUCTION PHASE. THESE WORKS MUST BE DESIGNED BY A SUITABLY EXPERIENCED PERSON AND BE INSTALLED IN STRICT ACCORDANCE WITH THE DESIGN.
2. OPENINGS WITHIN THICK STONE WALLS	THE INVESTIGATION FOUND THAT SOME VOIDS WERE PRESENT WITHIN THE EXISTING WALLS, WHILE IT WAS GENERALLY FOUND THAT THE RUBBLE WAS STABLE. THIS MAY NOT BE THE CASE WHEN LARGE HOLES ARE MADE. PROCEED WITH CAUTION. IF A WALL IS FOUND TO BE LESS STABLE THAN EXPECTED, STOP WORK, SEEK ADVICE FROM THE STRUCTURAL ENGINEER. GROUTING MAY BE REQUIRED PRIOR TO PROCEEDING.
3. OPENINGS THROUGH CHIMNEYS	THE EXISTING CHIMNEYS ARE LIKELY TO CONTAIN FLUES THAT VARY IN POSITION AT EACH LEVEL. THESE MAY AFFECT THE ABILITY OF THE MASONRY TO CANTILEVER / THIS SHOULD BE CONSIDERED BY THE CONTRACTOR WHEN PREPARING THEIR METHOD STATEMENTS FOR THESE WORKS.

REV	DATE	BY	CHECKED BY	DATE	APPROVED BY	DATE
P01	28/03/23	KATHELEEN	28/03/23	COATES	28/03/23	

PROJECT: TAVISTOCK GUILDHALL

CLIENT: TAVISTOCK GUILDHALL

TITLE: PROPOSED ROOF PLAN SHEET 1

STATUS: SUITABLE FOR TENDER

DRAWING NO: (PROJECT CODE) TGH-XX-RF-DR-S-1030

REVISION: P01

Hydrock Ltd
14, 15th Floor
1-441 (0) 7521 347515
e: info@hydrock.com

Loth Shipton
Hydrock
14, 15th Floor
1-441 (0) 7521 347515
e: info@hydrock.com

HYDROCK PROJECT NO: C-03482

SCALE @ ALL: 1:50

STATUS: D2

REVISION: P01