

- NOTES
1. ALL DIMENSIONS ARE TO BE CHECKED ON SITE BEFORE THE COMMENCEMENT OF WORKS. ANY DISCREPANCIES ARE TO BE REPORTED TO THE ARCHITECT & FROM THE ARCHITECT TO THE CONTRACTOR. DIMENSIONS NOT TAKEN FROM THIS DRAWING.
  2. THIS DRAWING IS TO BE READ IN CONJUNCTION WITH ALL RELEVANT ENGINEERS' CONSULTANT ENGINEERS DRAWINGS AND SPECIFICATIONS. THIS DRAWING IS COPYRIGHT © 2013 HYDROCK ENGINEERING LTD.
  3. ALL WORK TO COMPLY WITH THE RELEVANT BRITISH STANDARDS, CODES OF PRACTICE AND BUILDING REGULATIONS.

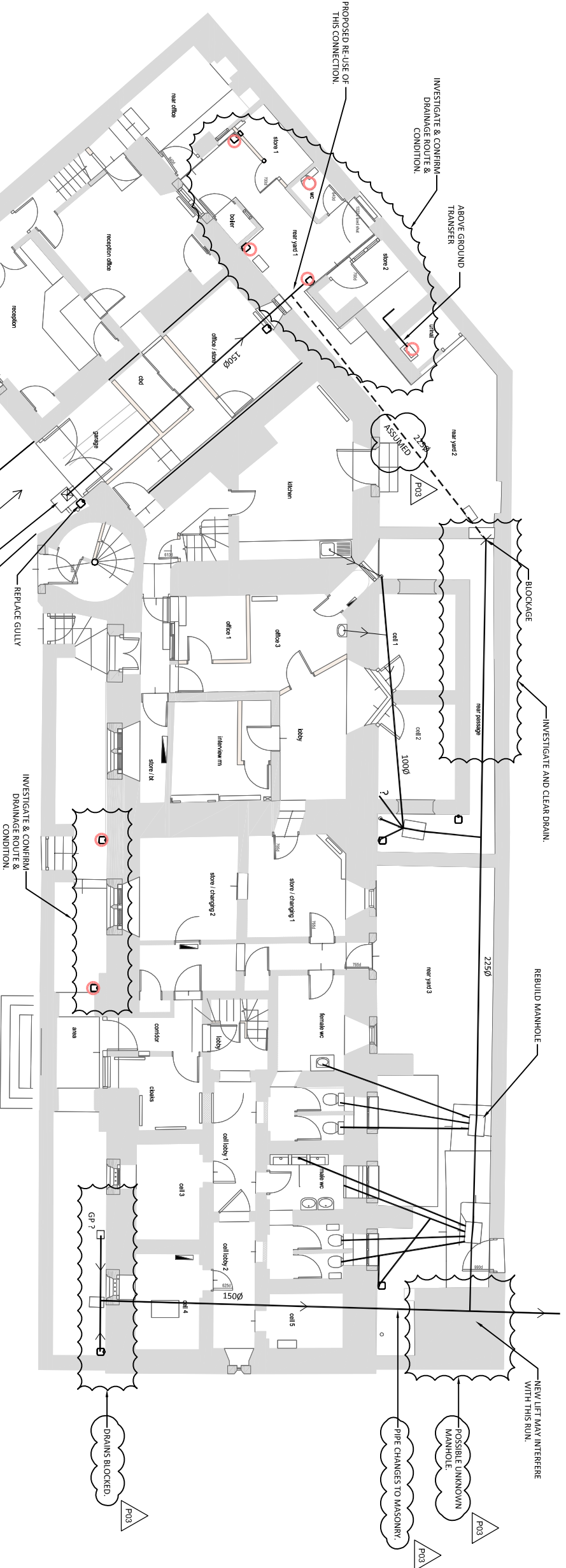

ADD VALVE TO MANHOLE TO PREVENT WATER INGRESS. ENVIRO VALVE PORTABLE DRAIN VALVE WITH ACTUATOR SYSTEM AND BUTTON ON WALL ABOVE. ALL TO SPECIALIST DESIGN & DETAIL.

SUGGESTED CUT OFF DRAINAGE TO PREVENT SURFACE RUNOFF TOWARDS BUILDING.

EXISTING DRAINAGE PLAN

NTS

INDICATES UNKNOWN / UNCONFIRMED DRAINAGE CONNECTION.

REVISIONS	
NO	DESCRIPTION
P03	DRAINAGE SUBMITTED
P02	REVISED - STAGE 4 ISSUE
P01	FIRST ISSUE

REV	DRAWN BY	DATE	CHECKED BY	DATE	APPROVED BY	DATE

<b>Hydrock</b>	Leeds Shipdon Syrington Ryedale YO23 7SP t: +44 (0) 1752 347515 e: info@hydrock.co.uk
----------------	--

CLIENT	TAVISTOCK GUILDHALL
PROJECT	TAVISTOCK GUILDHALL
TITLE	EXISTING DRAINAGE PLAN
SCALE	N.T.S.
STATUS	D2
DRAWING NO.	TGH-HVD-XX-ZZ-DR-C-0100
PROJECT CODE	
DATE	
DESIGNED BY	
CHECKED BY	
DATE	
SCALE	
STATUS	P03