

**PROPOSED OPENINGS**  
SCALE 1:10

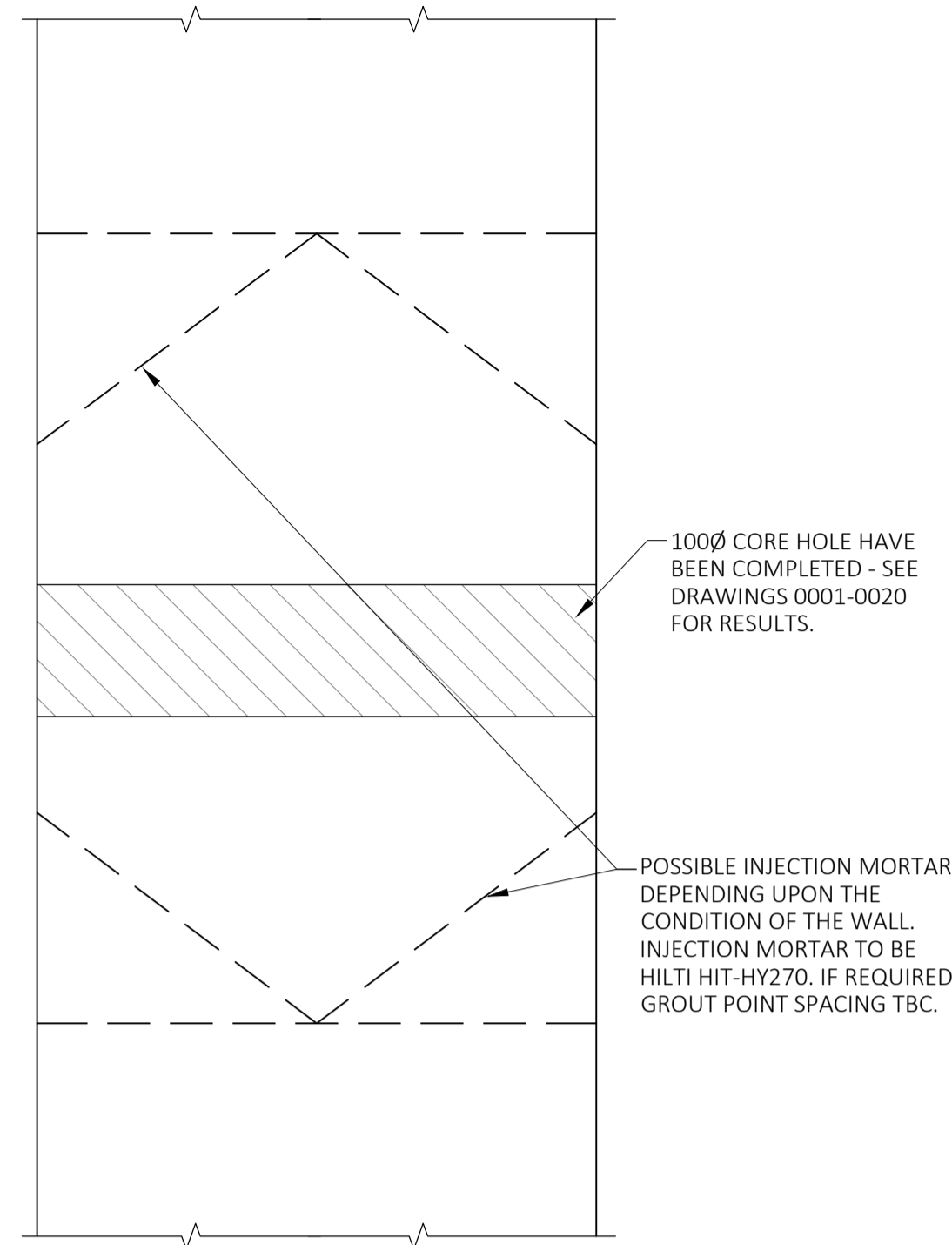

**WALL INVESTIGATION**  
SCALE 1:10

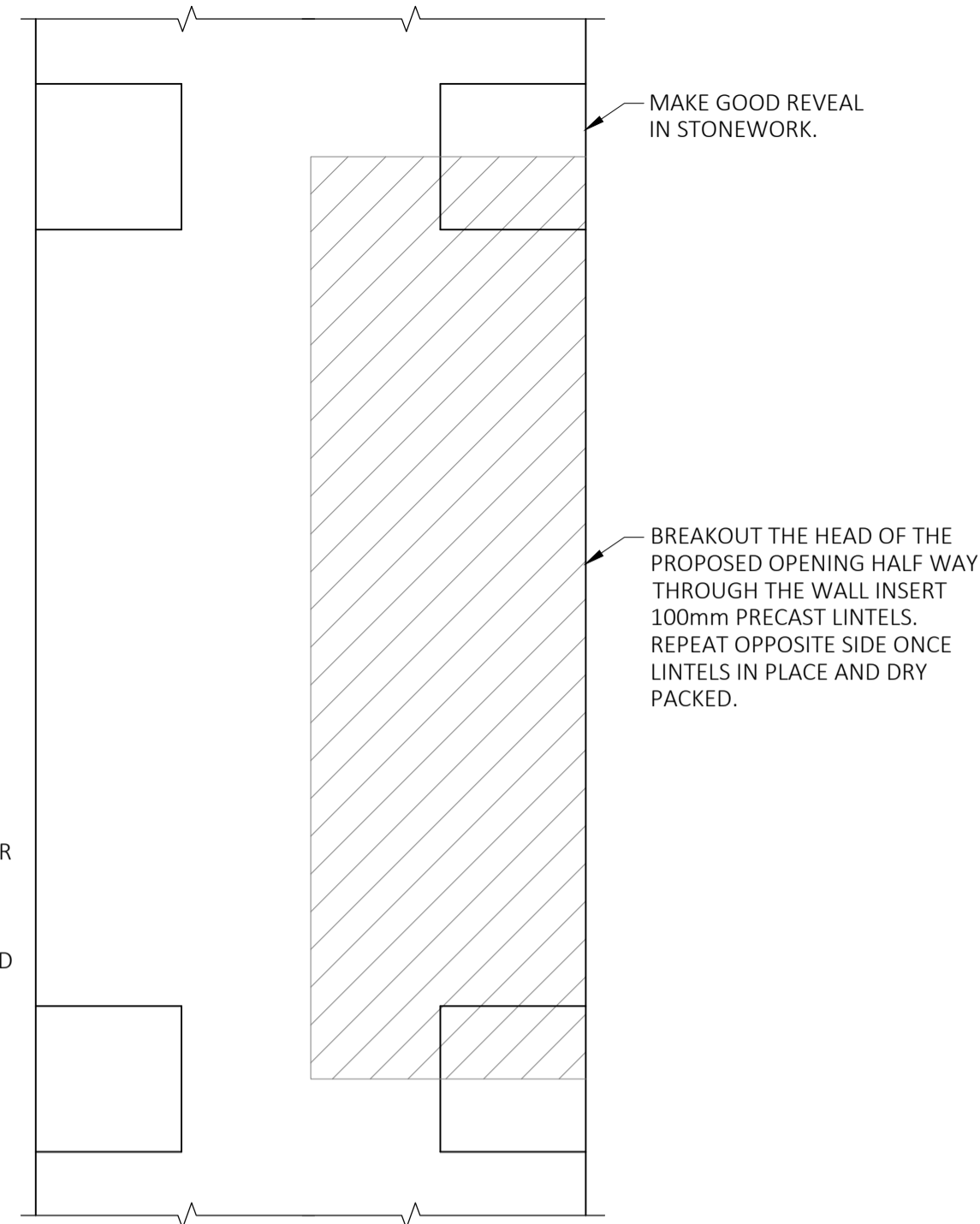

**LINTEL ARRANGEMENT**  
SCALE 1:10

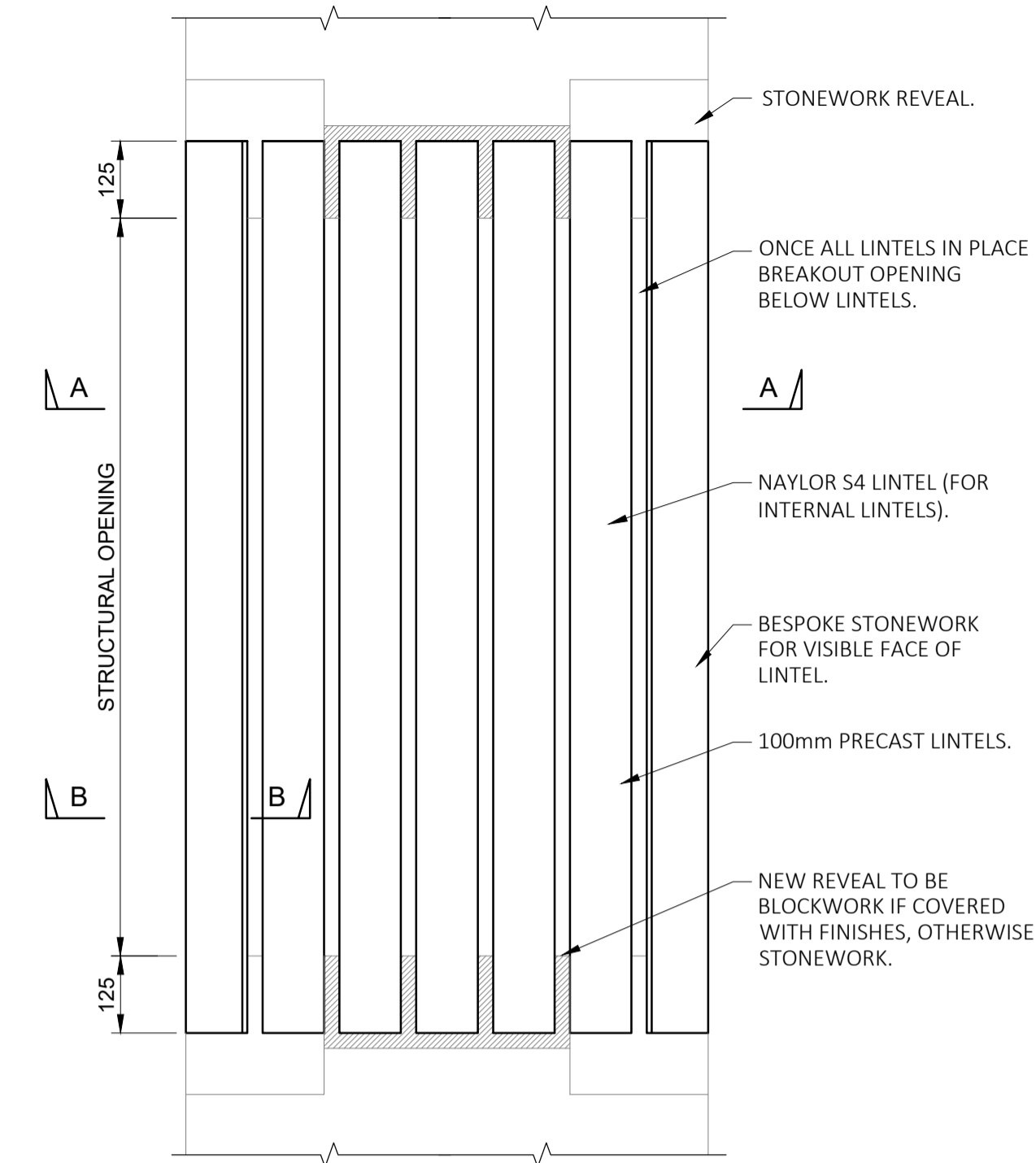

**LINTEL ARRANGEMENT**  
SCALE 1:10

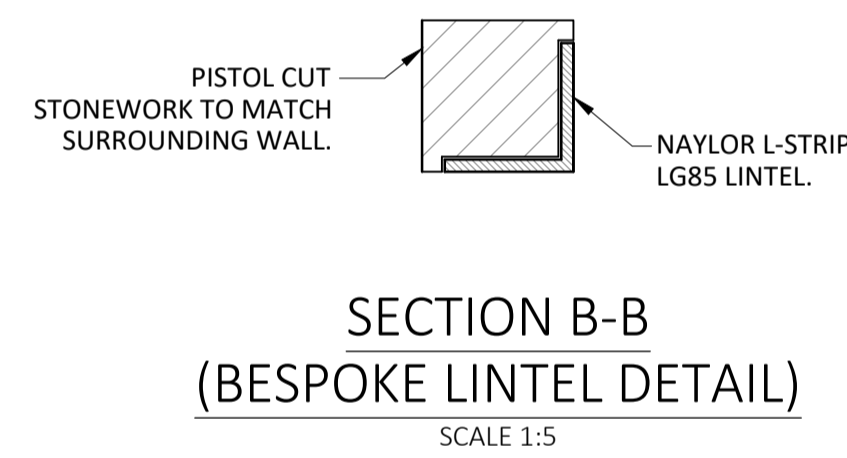

**SECTION B-B  
(BESPOKE LINTEL DETAIL)**  
SCALE 1:5

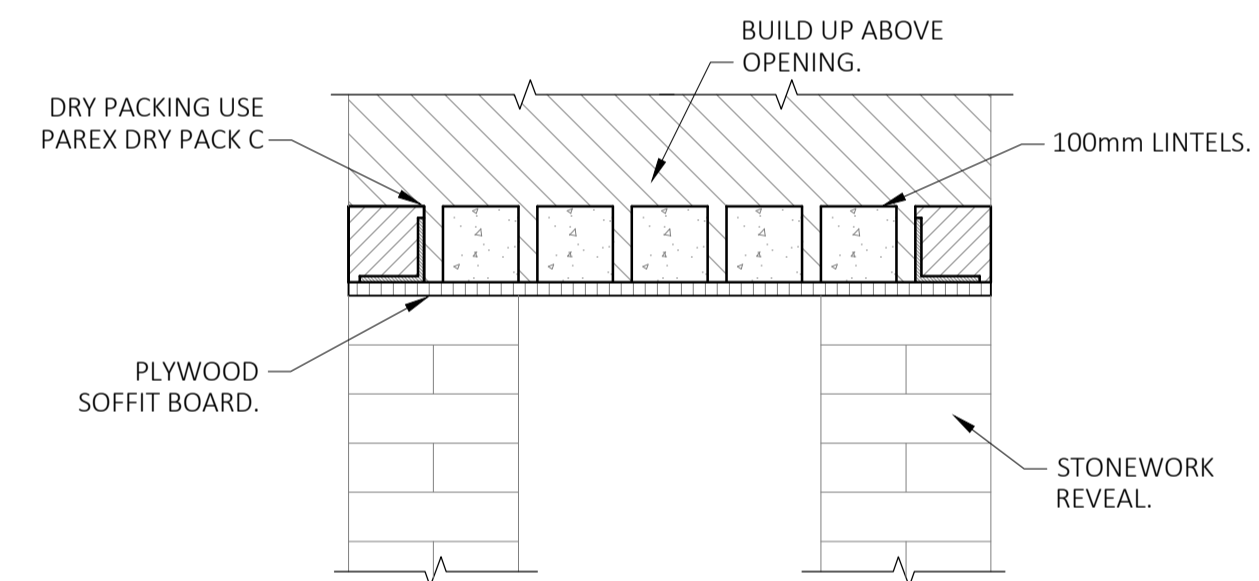

**SECTION A-A**  
SCALE 1:10

**DETAILS OF STEPS REQUIRED TO CONSTRUCT NEW OPENINGS IN EXISTING WALLS**

KEYPLAN

NOTES

1. ALL DIMENSIONS ARE TO BE CHECKED ON SITE BEFORE THE COMMENCEMENT OF WORKS. ANY DISCREPANCIES ARE TO BE REPORTED TO THE ARCHITECT & ENGINEER FOR VERIFICATION. FIGURED DIMENSIONS ONLY ARE TO BE TAKEN FROM THIS DRAWING.
2. THIS DRAWING IS TO BE READ IN CONJUNCTION WITH ALL RELEVANT ENGINEERS' AND SERVICE ENGINEERS' DRAWINGS AND SPECIFICATIONS. THIS DRAWING IS COPYRIGHT.
3. ALL WORK TO COMPLY WITH THE RELEVANT BRITISH STANDARDS, CODES OF PRACTICE AND BUILDING REGULATIONS.

REVISIONS

P02	DRAFT - STAGE 4 ISSUE					
	X.SCHUMANN	08/02/19	J.COATES	08/02/19	J.COATES	08/02/19
P01	FIRST ISSUE					
	G.COX	17/05/17	J.COATES	17/05/17	J.COATES	17/05/17
REV	REVISION NOTES/COMMENTS					
	DRAWN BY	DATE	CHECKED BY	DATE	APPROVED BY	DATE

**Hydrock** Lobb Shippon  
Plympton  
Plymouth  
PL7 5BP  
t: +44 (0) 1752 347515  
e: plymouth@hydrock.com

CLIENT  
TAVISTOCK GUILDHALL

PROJECT  
TAVISTOCK GUILDHALL

TITLE  
TYPICAL DETAILS  
SHEET 1

HYDROCK PROJECT NO.  
C-03482

SCALE @ A1  
As indicated

STATUS DESCRIPTION SUITABLE FOR TENDER	STATUS D2
DRAWING NO. (PROJECT CODE-ORIGINATOR-ZONE-LEVEL-TYPE-ROLE-NUMBER) TGH-HYD-XX-ZZ-DR-S-1300	REVISION P02