

- NOTES
- ALL DIMENSIONS ARE TO BE CHECKED ON SITE BEFORE THE COMMENCEMENT OF WORKS. ANY DISCREPANCIES ARE TO BE REPORTED TO THE ARCHITECT & FROM THE DRAWINGS.
 - THIS DRAWING IS TO BE READ IN CONJUNCTION WITH ALL RELEVANT ENGINEERS' CONSULTANT ENGINEERS' DRAWINGS AND SPECIFICATIONS. THIS DRAWING IS TO BE USED IN CONJUNCTION WITH THE RELEVANT BRITISH STANDARDS, CODES OF PRACTICE AND BUILDING REGULATIONS.
 - ALL WORK TO COMPLY WITH THE RELEVANT BRITISH STANDARDS, CODES OF PRACTICE AND BUILDING REGULATIONS.

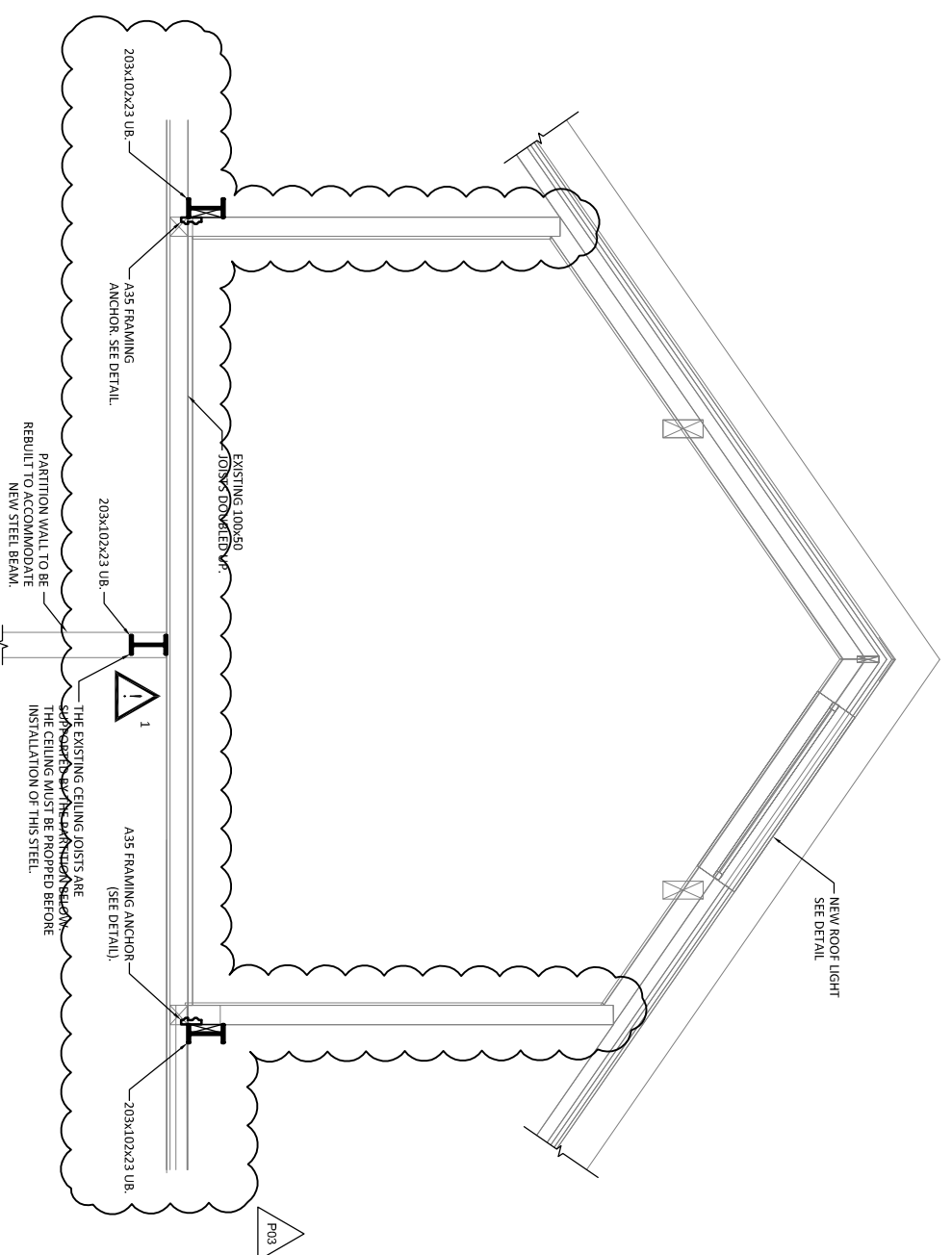

SECOND FLOOR OFFICE SECTION D-D
SCALE 1:20

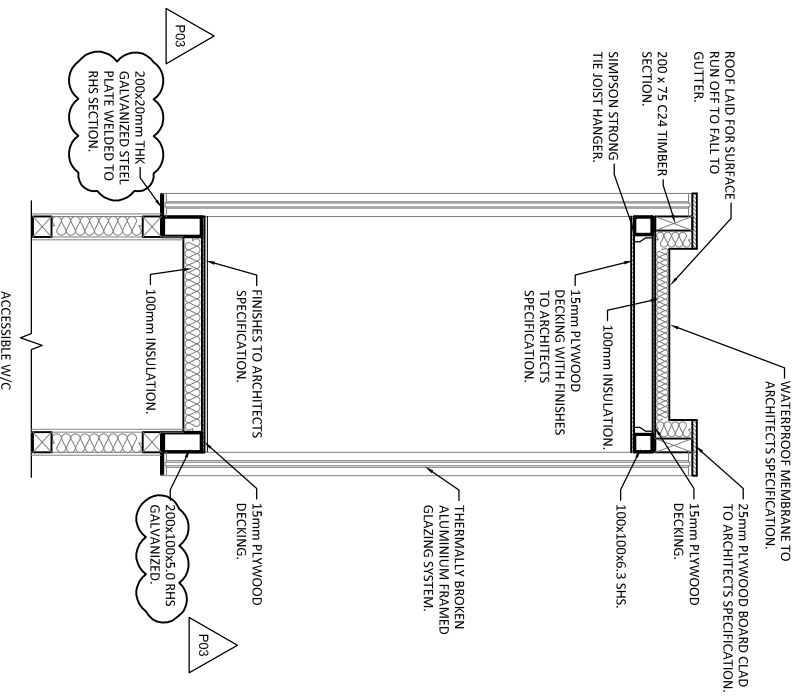

LINK STRUCTURE SECTION DETAIL
SCALE 1:20

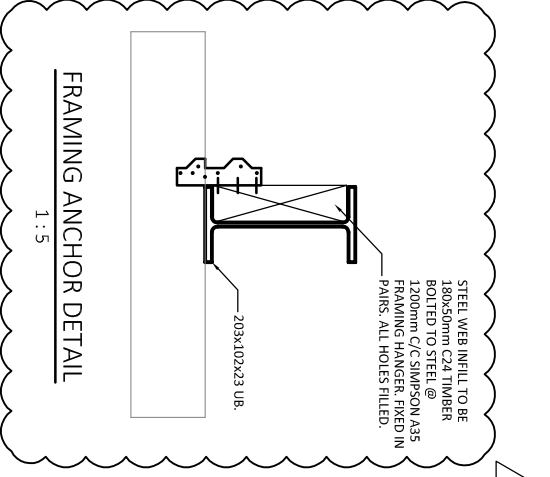

FRAMING ANCHOR DETAIL
SCALE 1:5

CDM RESIDUAL HAZARD INFORMATION

(IN ADDITION TO THE HAZARDS / RISKS NORMALLY ASSOCIATED WITH THE TYPES OF WORK DETAILED ON THIS DRAWING, NOTE THE FOLLOWING)

1. SUPPORTING EXISTING STRUCTURE

THE WORKS REQUIRE THE TEMPORARY SUPPORT OF FLOORS AND LOAD BEARING WALLS DURING THE CONSTRUCTION PHASE. THESE WORKS MUST BE DESIGNED BY A SUITABLY EXPERIENCED PERSON AND BE INSTALLED IN STRICT ACCORDANCE WITH THE DESIGN.

REV	DATE	BY	CHECKED BY	DATE	APPROVED BY	DATE
P03	28/07/19	M. FINCHAM		28/07/19		28/07/19
P02	08/02/19	J. COATES		08/02/19		08/02/19
P01	17/09/17	J. COATES		17/09/17		17/09/17

NOTES/UPDATED FRAMING ANCHOR DETAIL ADDED. CDM NOTE ADDED	
REVISED FRAMING ANCHOR DETAIL ADDED. CDM NOTE ADDED	
REVISED FRAMING ANCHOR DETAIL ADDED. CDM NOTE ADDED	
REVISED FRAMING ANCHOR DETAIL ADDED. CDM NOTE ADDED	

CLIENT	TAVISTOCK GUILDHALL
PROJECT	TAVISTOCK GUILDHALL
TITLE	TYPICAL DETAILS
SHEET	4
HYDROCK PROJECT NO.	C-03482
STATUS DESCRIPTION	SUITABLE FOR TENDER
DRAWING NO.	TGH-HVD-XX-ZZ-DR-S-1303
PROJECT COORDINATOR (CONTACT NAME)	ROBSON
PROJECT NO.	P03

SCALE @ A1	As indicated
STATUS	D2
DESIGNER	ROBSON



10th Station
Simpson
Tavistock
PL9 5HP
t: +44 (0) 1752 347515
e: info@hydrock.co.uk