

SECTION E-E
SCALE 1:20

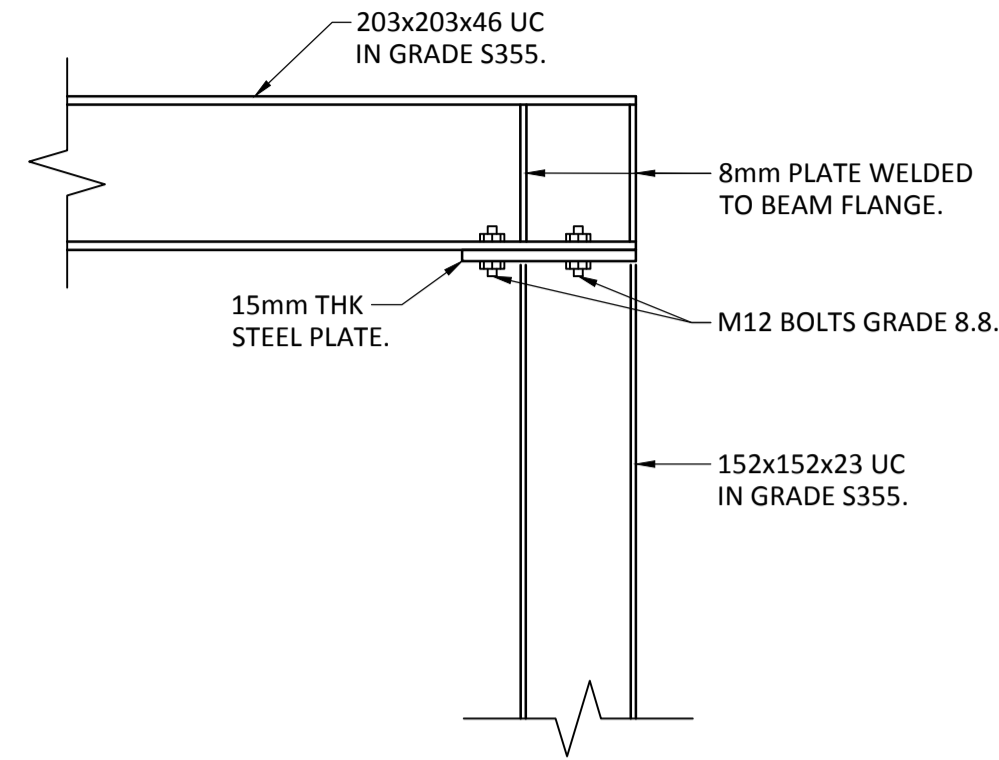

DETAIL 1
SCALE 1:10

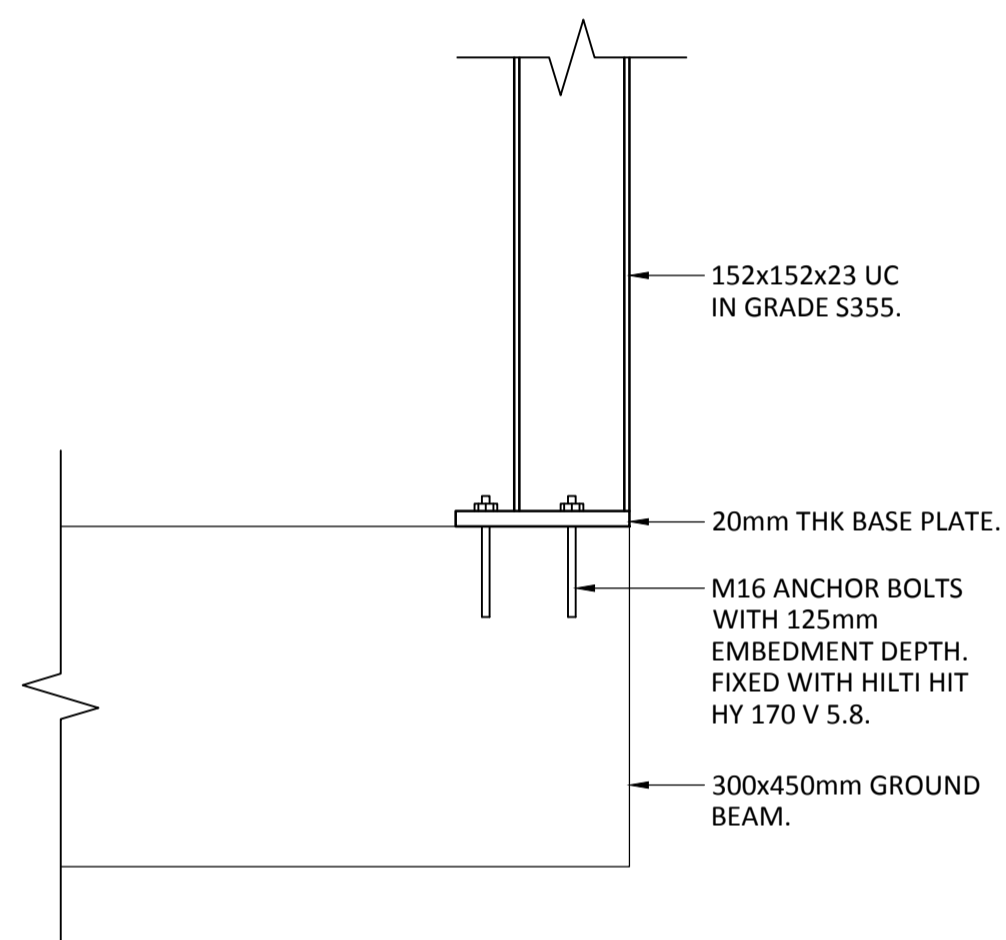

DETAIL 2
SCALE 1:10

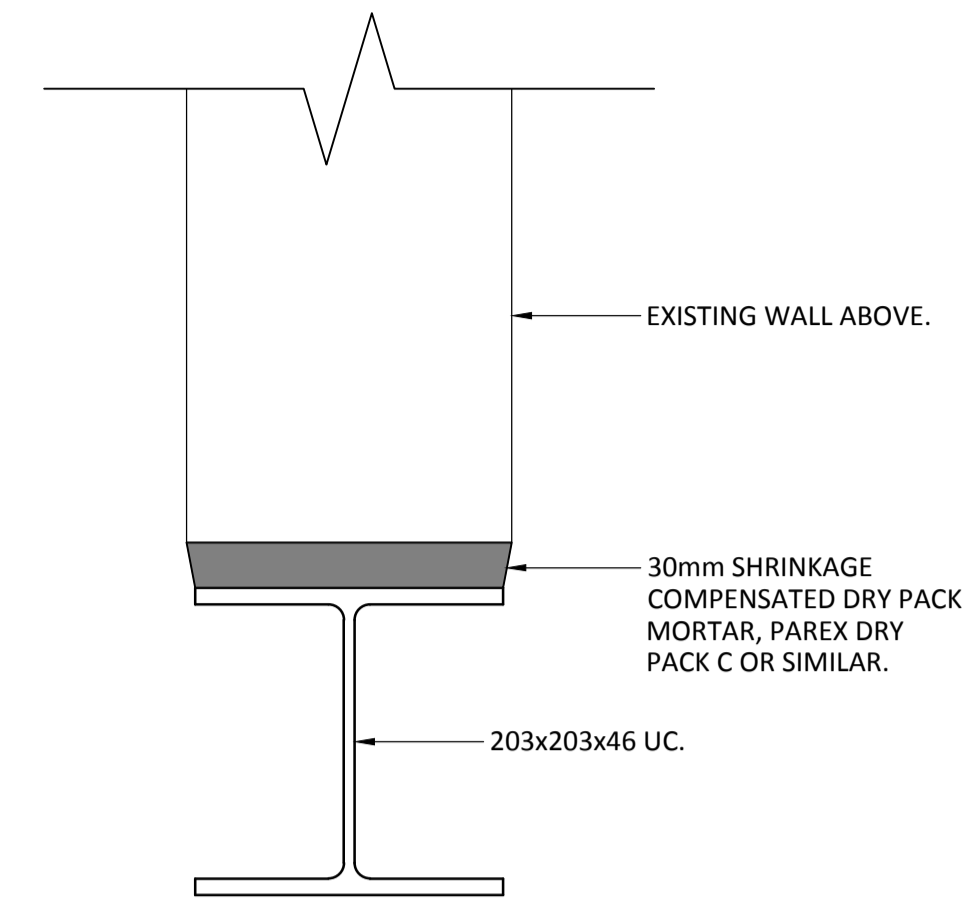

SECTION 3-3
SCALE 1:5

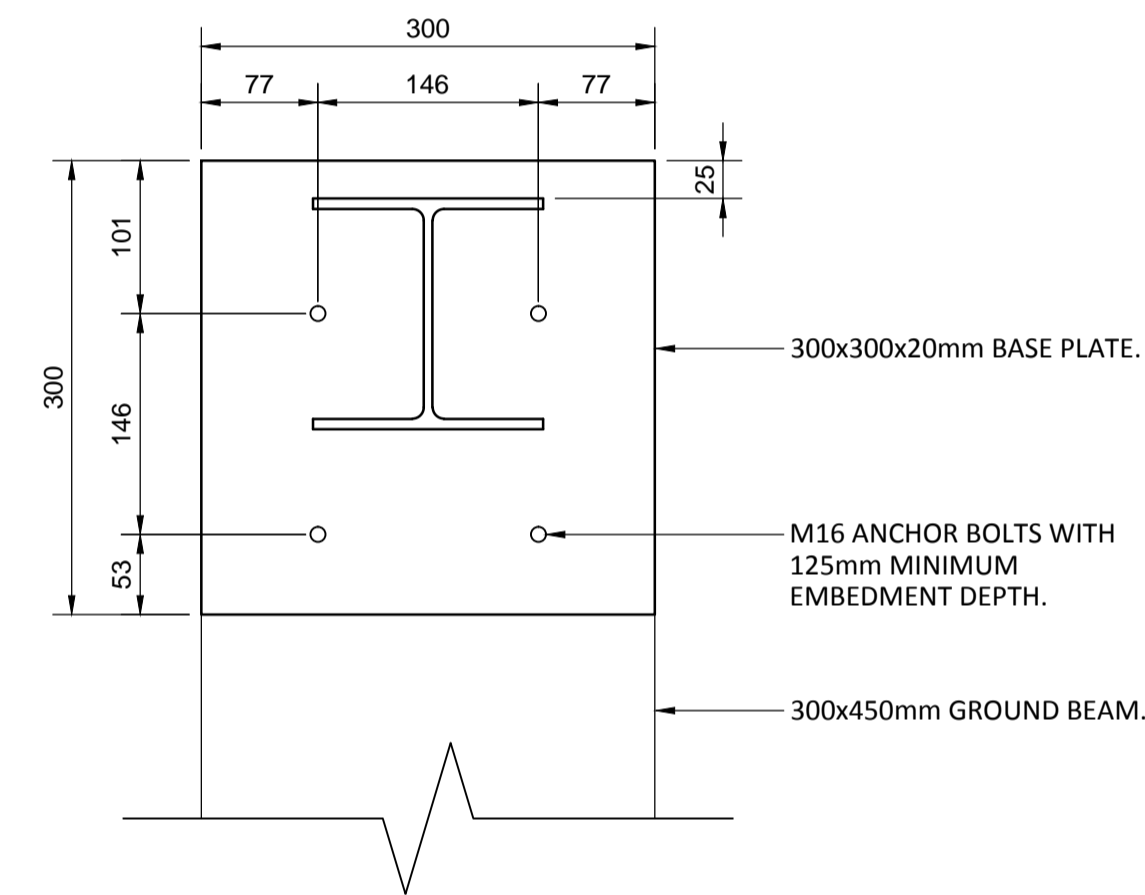

BASE PLATE DETAIL
SCALE 1:5

NOTES

1. ALL DIMENSIONS ARE TO BE CHECKED ON SITE BEFORE THE COMMENCEMENT OF WORKS. ANY DISCREPANCIES ARE TO BE REPORTED TO THE ARCHITECT & ENGINEER FOR VERIFICATION. FIGURED DIMENSIONS ONLY ARE TO BE TAKEN FROM THIS DRAWING.
2. THIS DRAWING IS TO BE READ IN CONJUNCTION WITH ALL RELEVANT ENGINEERS' AND SERVICE ENGINEERS' DRAWINGS AND SPECIFICATIONS. THIS DRAWING IS COPYRIGHT.
3. ALL WORK TO COMPLY WITH THE RELEVANT BRITISH STANDARDS, CODES OF PRACTICE AND BUILDING REGULATIONS.

REVISIONS

P02	NOTE UPDATED				
	N.FIRTH	25/04/19	J.COATES	25/04/19	J.COATES
P01	FIRST ISSUE				
	N.FIRTH	28/03/19	A.FITZHUUGH	28/03/19	J.COATES
REV	REVISION NOTES/COMMENTS				
	DRAWN BY	DATE	CHECKED BY	DATE	APPROVED BY

Hydrock  Lobb Shippin
Plympton
Plymouth
PL7 5BP
t: +44 (0) 1752 347515
e: plymouth@hydrock.com

CLIENT
TAVISTOCK GUILDHALL

PROJECT
TAVISTOCK GUILDHALL

TITLE
TYPICAL DETAILS
SHEET 5

HYDROCK PROJECT NO. C-03482	SCALE @ A1 As indicated
STATUS DESCRIPTION SUITABLE FOR TENDER	STATUS D2
DRAWING NO. (PROJECT CODE-ORIGINATOR-ZONE-LEVEL-TYPE-ROLE-NUMBER) TGH-HYD-XX-ZZ-DR-S-1304	REVISION P02

 **CDM RESIDUAL HAZARD INFORMATION**
(IN ADDITION TO THE HAZARDS / RISKS NORMALLY ASSOCIATED WITH THE TYPES OF WORK DETAILED ON THIS DRAWING, NOTE THE FOLLOWING)

1. SUPPORTING EXISTING STRUCTURE
THE WORKS REQUIRE THE TEMPORARY SUPPORT OF FLOORS AND LOAD BEARING WALLS DURING THE CONSTRUCTION PHASE. THESE WORKS MUST BE DESIGNED BY A SUITABLY EXPERIENCED PERSON AND BE INSTALLED IN STRICT ACCORDANCE WITH THE DESIGN.