

Jan Smallacombe

From: libbie.hodgkinson@shc-ltd.co.uk
Sent: 05 November 2018 14:07
To: info@tavistock.gov.uk
Subject: Butcher Park Hill - Road Closure
Attachments: Location Plan.pdf; Diversion Route Detailed.pdf

Dear Sirs,

We are currently applying for a road closure licence with Devon County Council and just wanted to inform you of the works planned on Butcher Park Hill in Tavistock for the new Barratt Homes site. Please see attached a location plan for the closure and the proposed diversion route.

We will be installing a new foul sewer and new gas line up Butcher Park Hill, plus we will be excavating and exposing the existing BT line for it to be moved in anticipation for the 278 works which is yet to be agreed and applied for. The works will take 14 weeks and we are currently looking at starting on 11/02/2019.

At your earliest convenience please can you confirm receipt of this email and also confirm whether you are happy or have any objections to the works.

If you require anything further please let me know,

Kind regards,

Libbie Hodgkinson
Trainee Technical Co-Ordinator
Tel: 01579 362630
Mob: 07580 575541
Fax: 01579 364098
Web: www.shc-ltd.co.uk



To view our email policy and disclaimer please click [here](#).

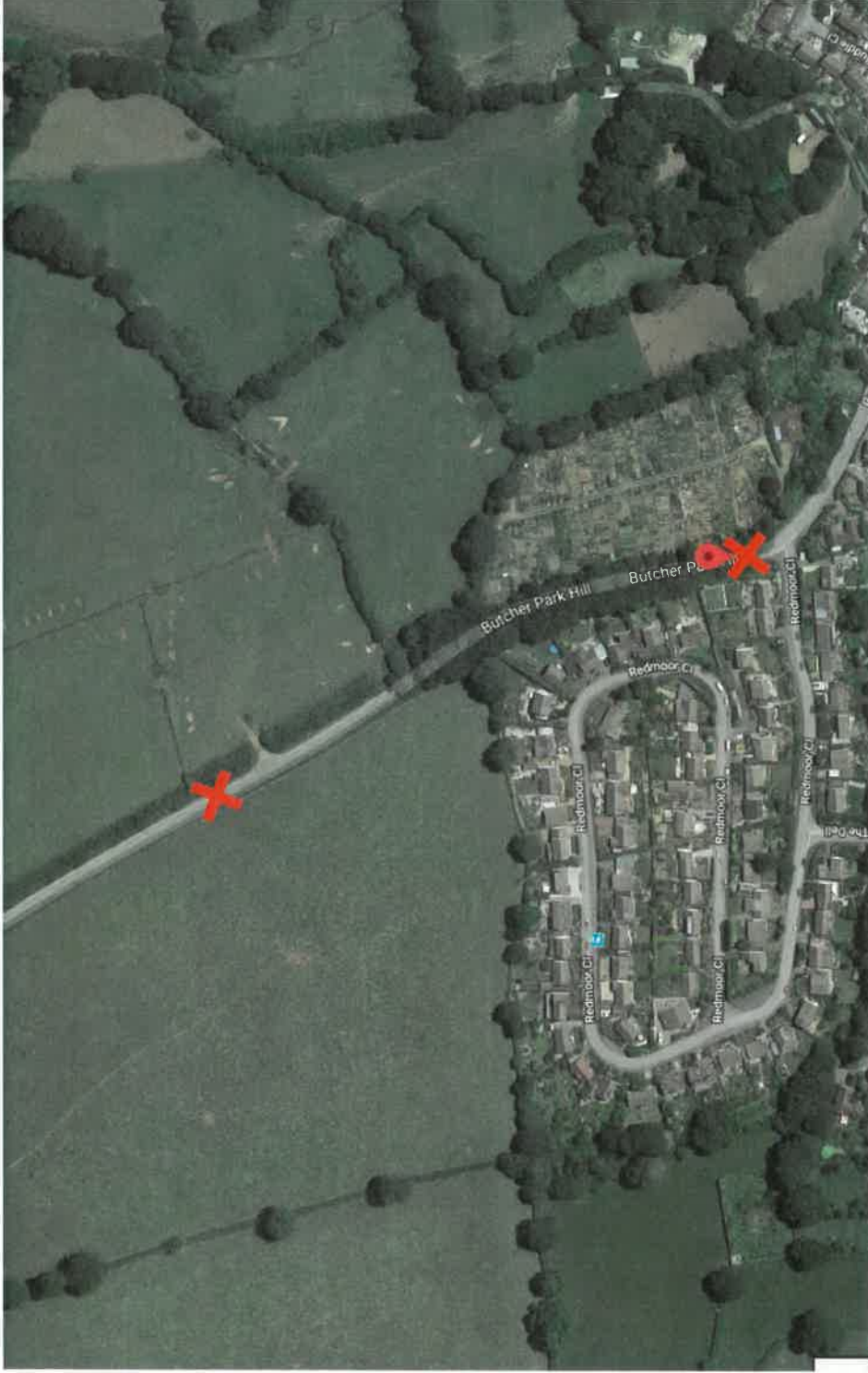

Location Plan – Road closure between both red crosses

SX 47744 74991

Butcher Park Hill, Tavistock PL19 0EH

Diversion Route

1. Closure sign – Drive down Burcher Park hill
2. Turn right onto Glanville Road
3. Turn right on to Old Launceston Road
4. At the round about take the second exit (straight over)
5. Give way junction – Turn right onto the B3362 road
6. Turn right towards Chillaton & Lifton
7. Give way Junction – Turn right at Chillaton Hill towards Tavistock
8. Give way junction – Turn right Pitland Cove towards Tavistock
9. Follow road to Butcher Park Hill
10. Closure sign

Please see below marked plan with the points above

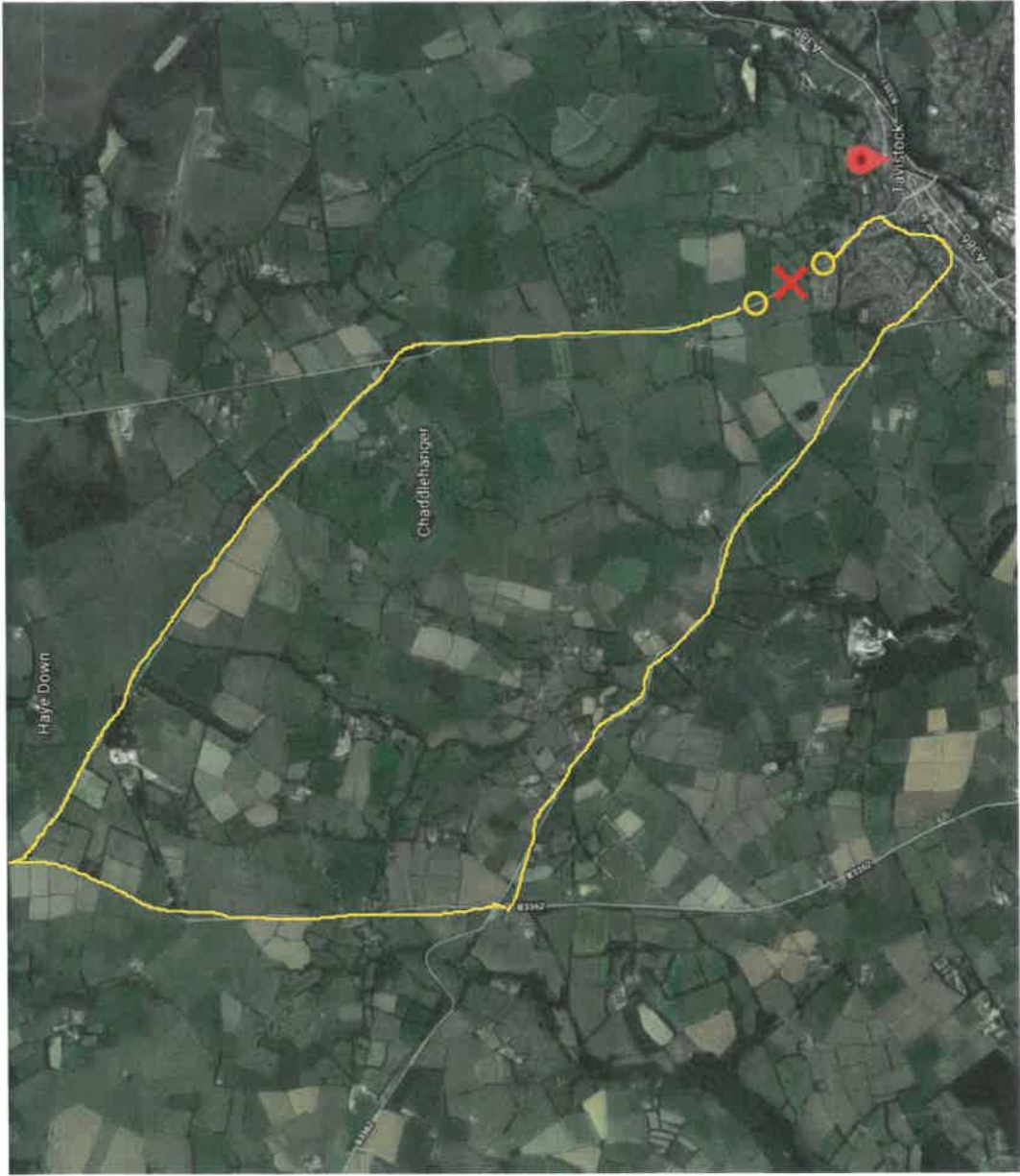

Overall Plan

