

THIS DRAWING MUST BE READ IN CONJUNCTION WITH OTHER ARCHITECTS, CONSULTANTS, SUB-CONTRACTORS AND SPECIALIST DRAWINGS.

ALL DIMENSIONS ARE IN MILLIMETRES UNLESS STATED OTHERWISE.

ALL DIMENSIONS ARE TO BE VERIFIED ON SITE AND CONFIRMED, BY THE CONTRACTOR, BEFORE COMMENCEMENT OF CONSTRUCTION.

IF THIS DRAWING EXCEEDS THE QUANTITIES TAKEN, IN ANY WAY, THE ARCHITECTS ARE TO BE INFORMED BEFORE THE WORK IS PUT IN HAND.

Rev	Date	Revision	By	Chk
A	10/10/25	Amendments following client meeting	AB	DP

Notes
Text

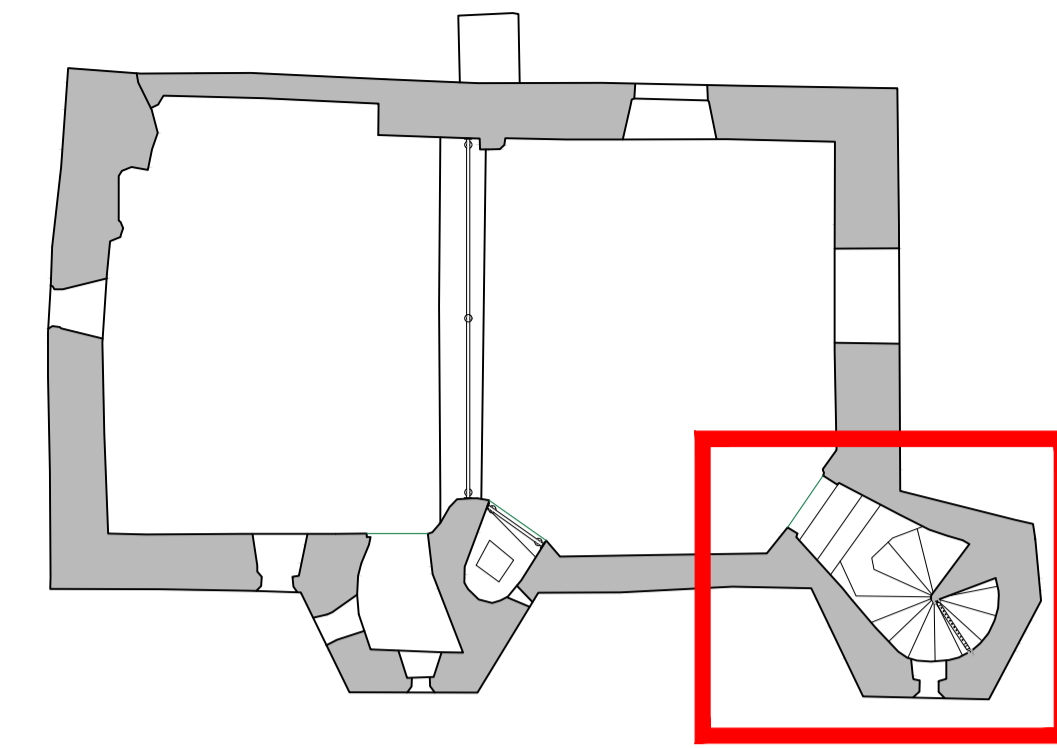

KEY PLAN

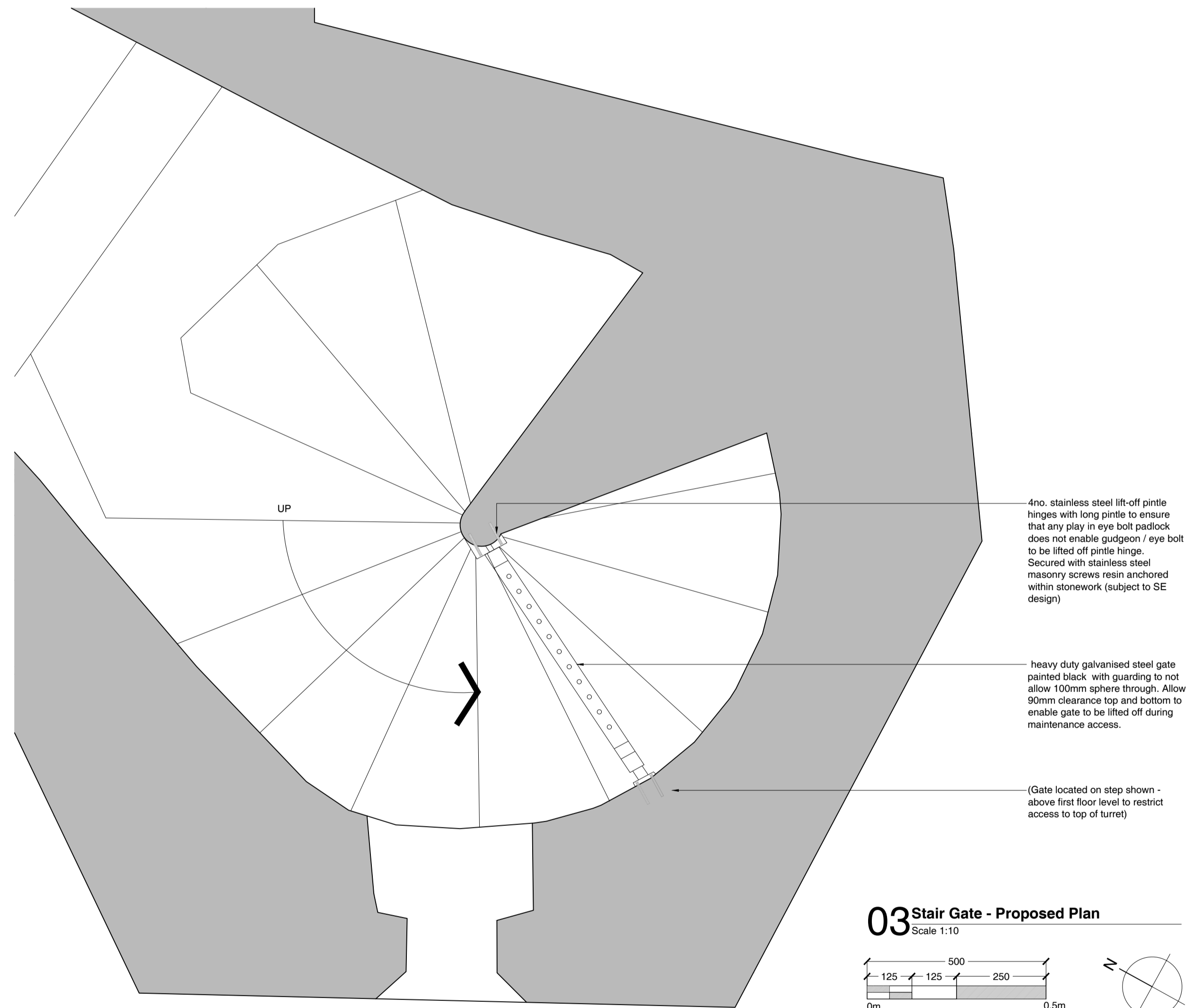

03 Stair Gate - Proposed Elevation
Scale 1:10

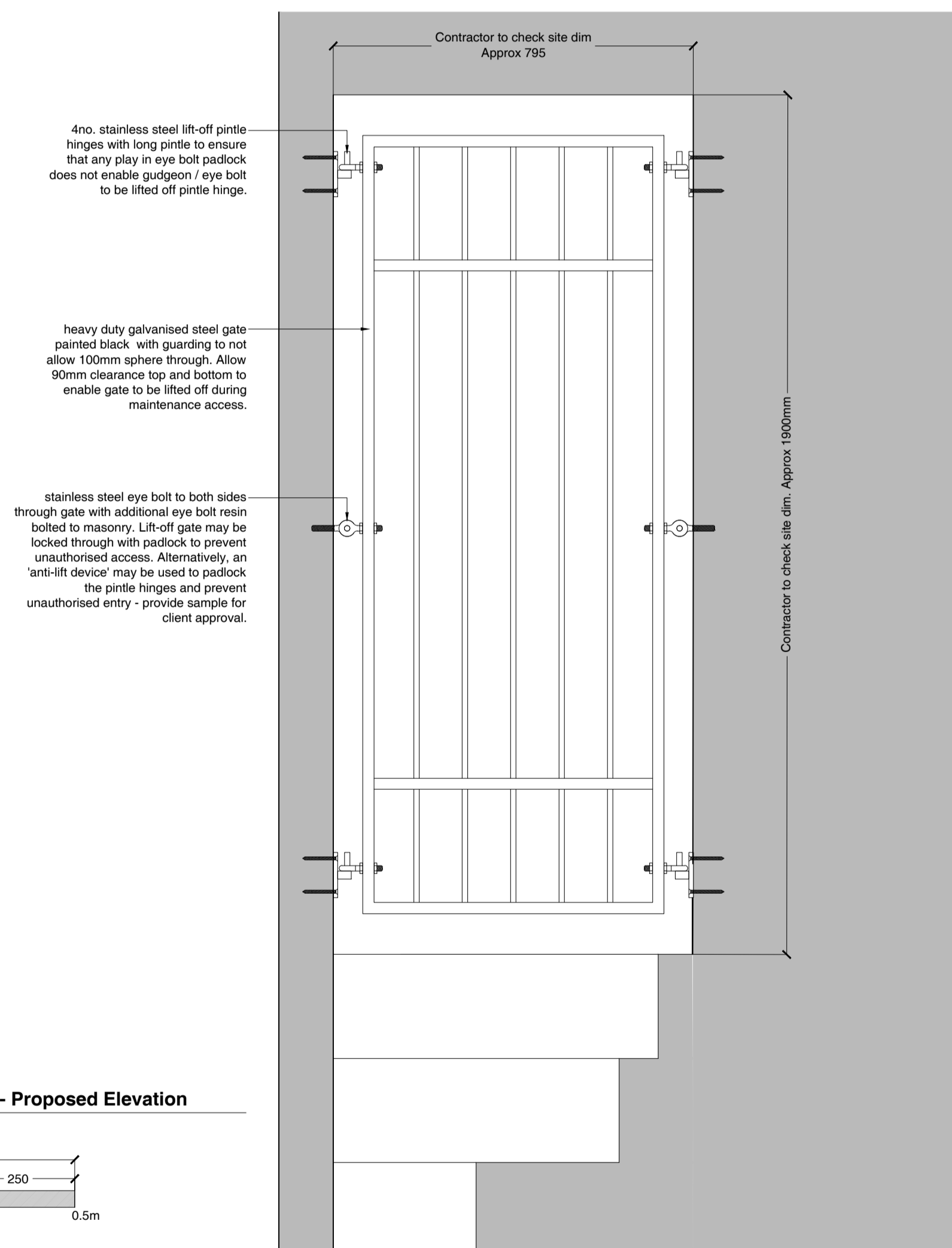
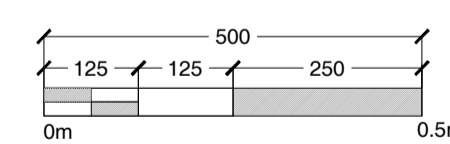

Le Page Architects

Le Page Architects Limited
Plumer House
Tailyour Road
Crownhill
Plymouth
PL6 5DH
Tel: +44 (0)1752 849 880

Email: enquiries@lepagearchitects.com
Web: <http://www.lepagearchitects.com>

Client

Tavistock Town Council

Project Name
Tavistock Abbey: Betsy Grimbal and Still House
Repair Work

Drawing
Betsy Grimbal
Proposed New Stairway Gate

Scale 1:10 @ A1

Drawn by AB / SG Date 17/03/26
Checked by SCr Date 30/03/26

Project No. Drawing No. Revision

J26.014 AB.04 -