

THIS DRAWING MUST BE READ IN CONJUNCTION WITH OTHER ARCHITECT'S, CONSULTANT'S, SUB-CONTRACTOR'S AND SPECIALIST DRAWINGS.

ALL DIMENSIONS ARE IN MILLIMETRES UNLESS STATED OTHERWISE.

ALL DIMENSIONS ARE TO BE VERIFIED ON SITE AND CONFIRMED, BY THE CONTRACTOR, BEFORE COMMENCEMENT OF CONSTRUCTION.

IF THIS DRAWING EXCEEDS THE QUANTITIES TAKEN, IN ANY WAY, THE ARCHITECTS ARE TO BE INFORMED BEFORE THE WORK IS PUT IN HAND.

Rev	Date	Revision	By	Chk
-	00.00.00	-	-	-

Notes
Text

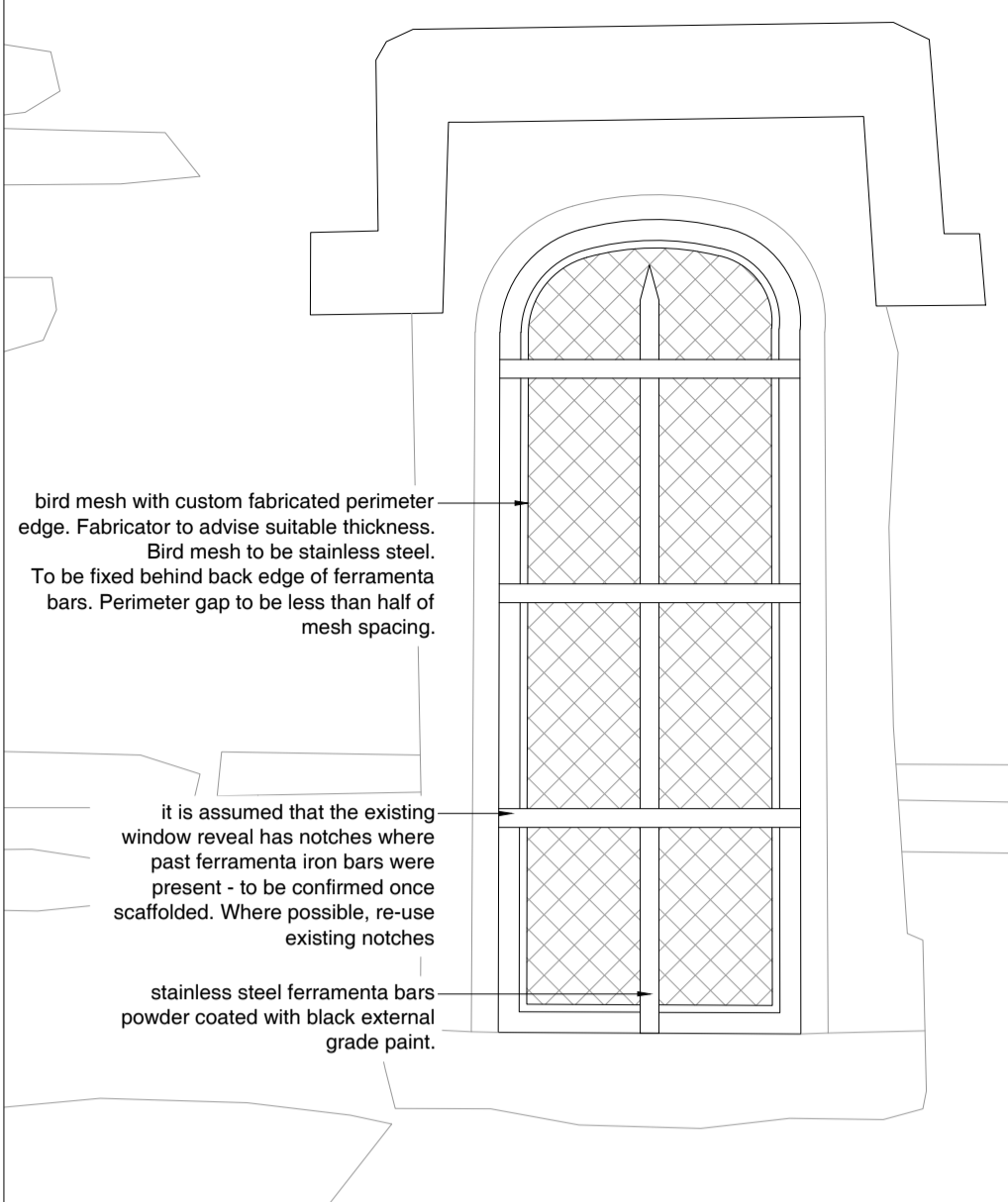

01 WF01 - Proposed
Scale 1:10

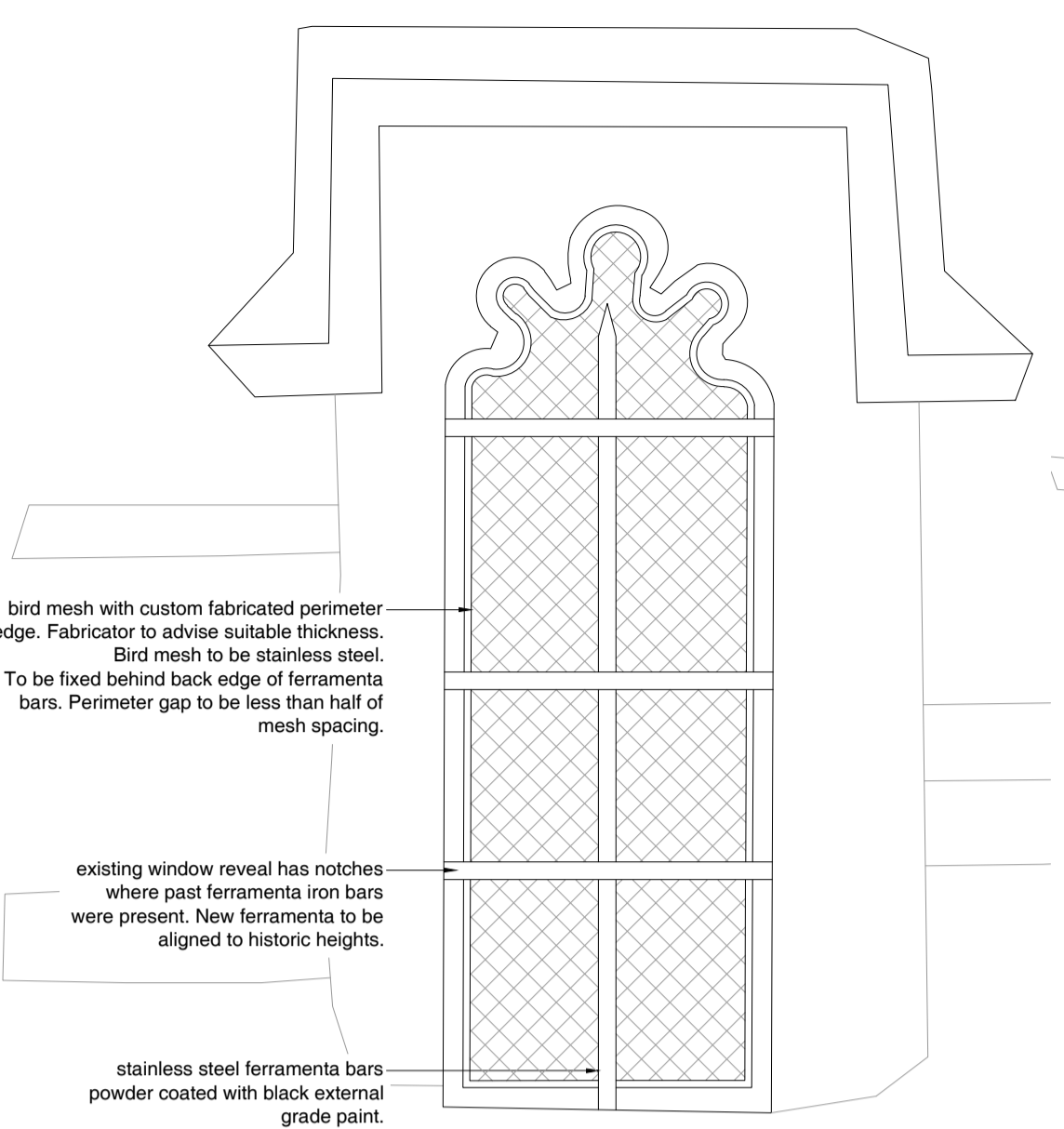

02 WF02 - Proposed
Scale 1:10

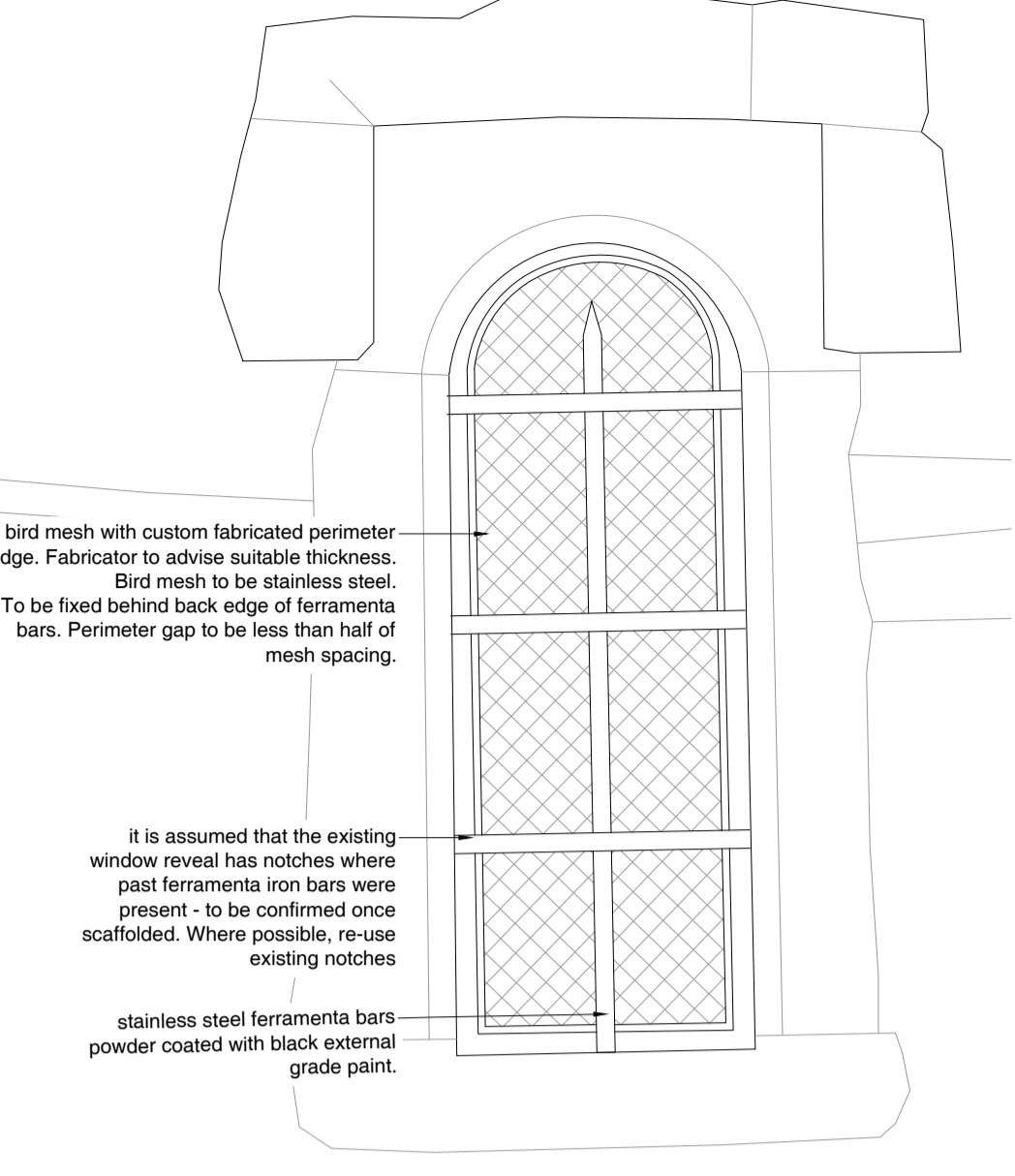

03 WF03 - Proposed
Scale 1:10

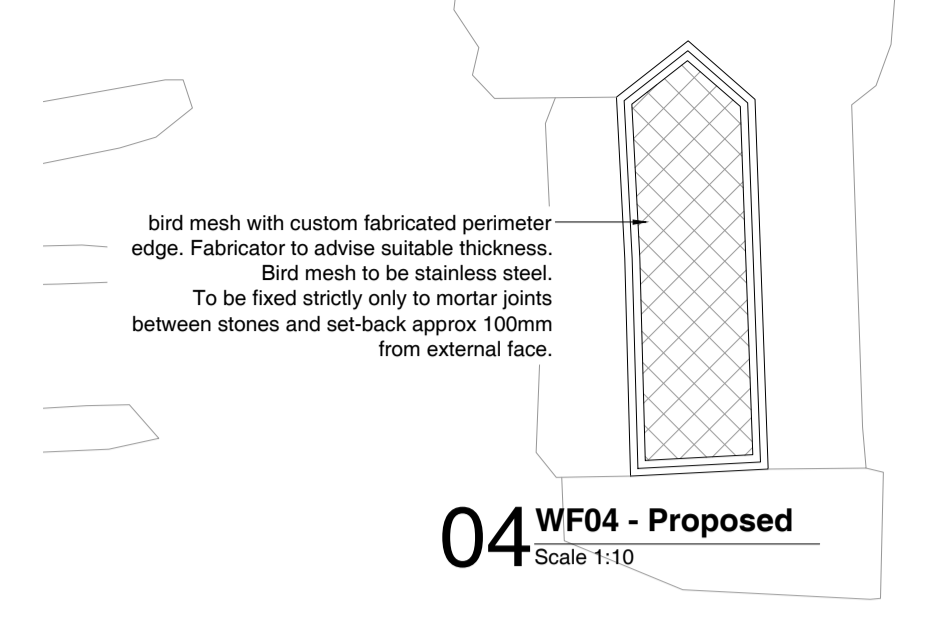

04 WF04 - Proposed
Scale 1:10

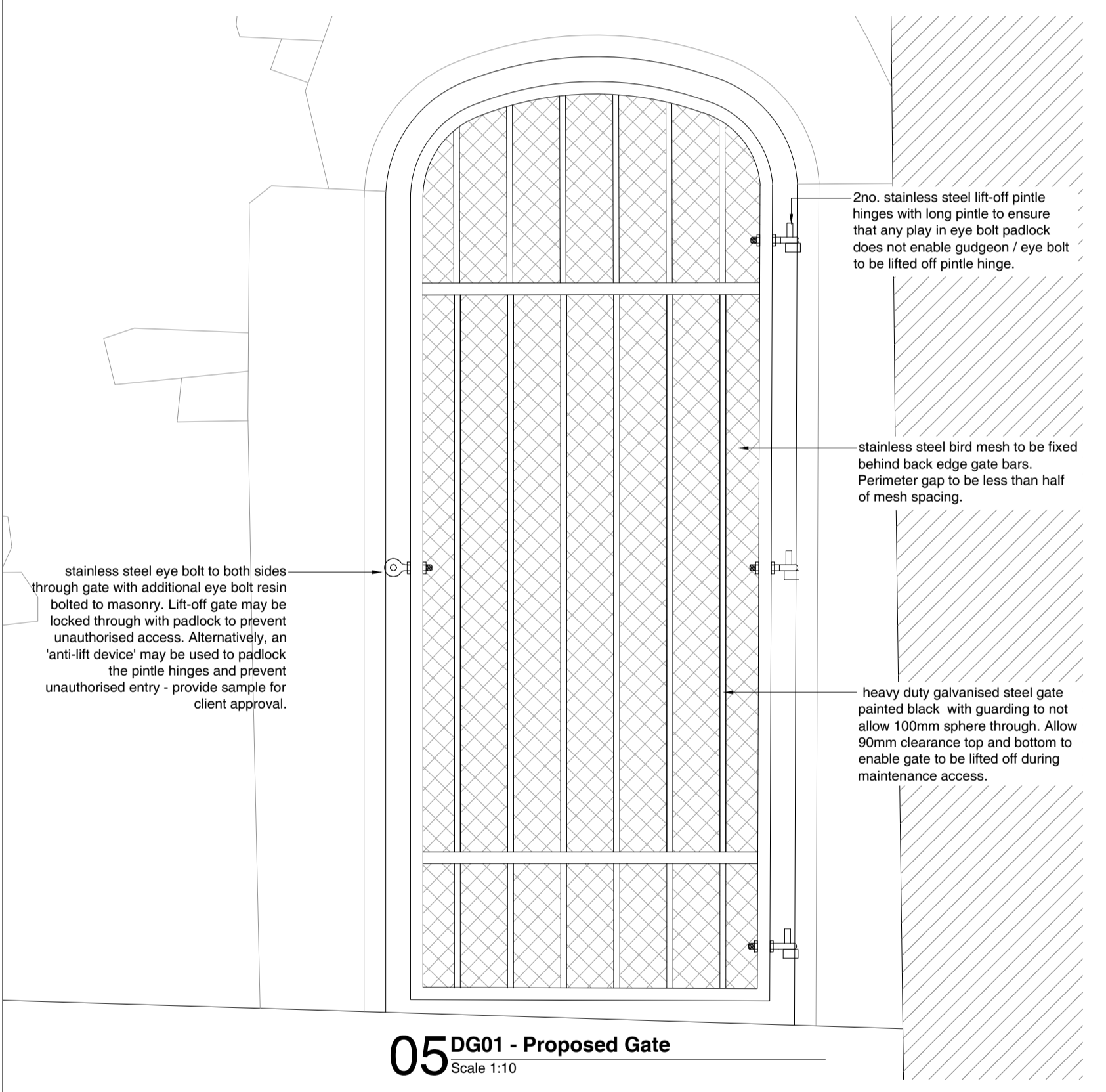
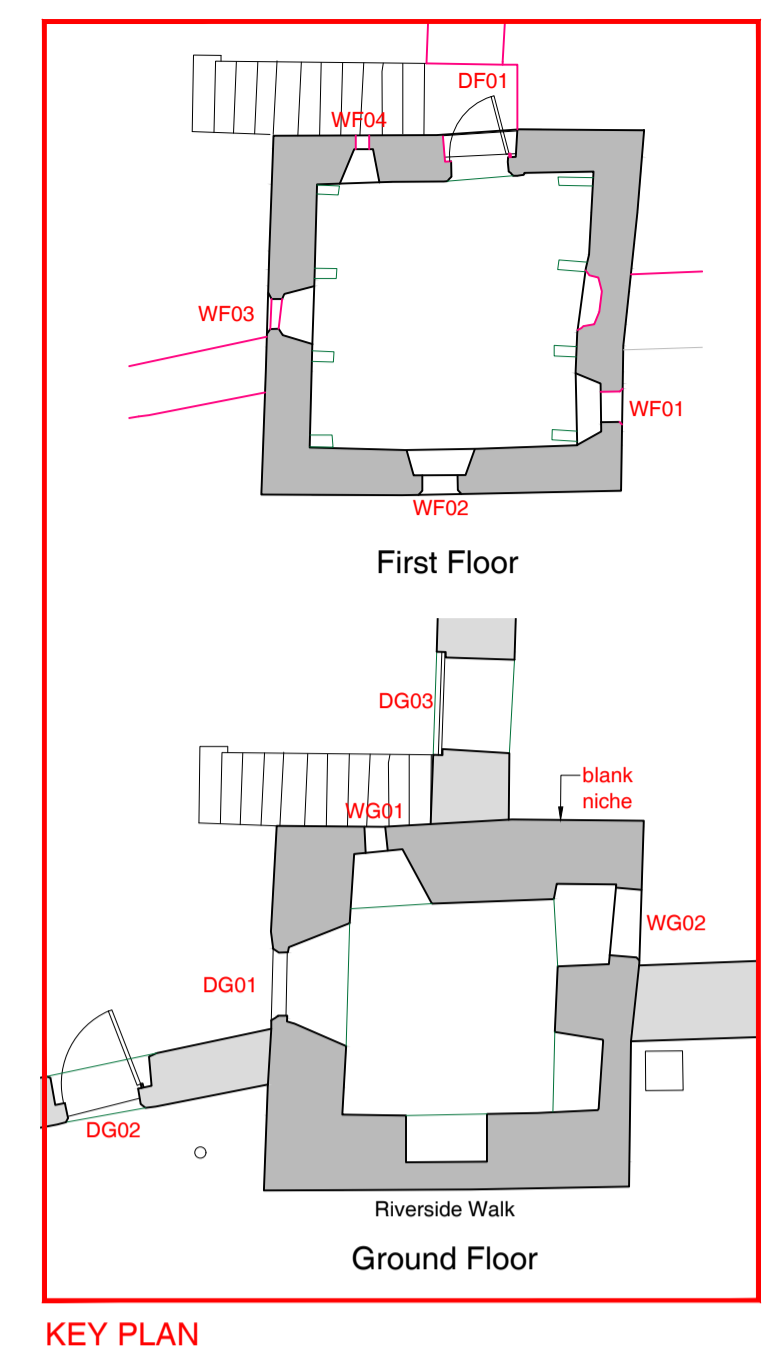

05 DG01 - Proposed Gate
Scale 1:10

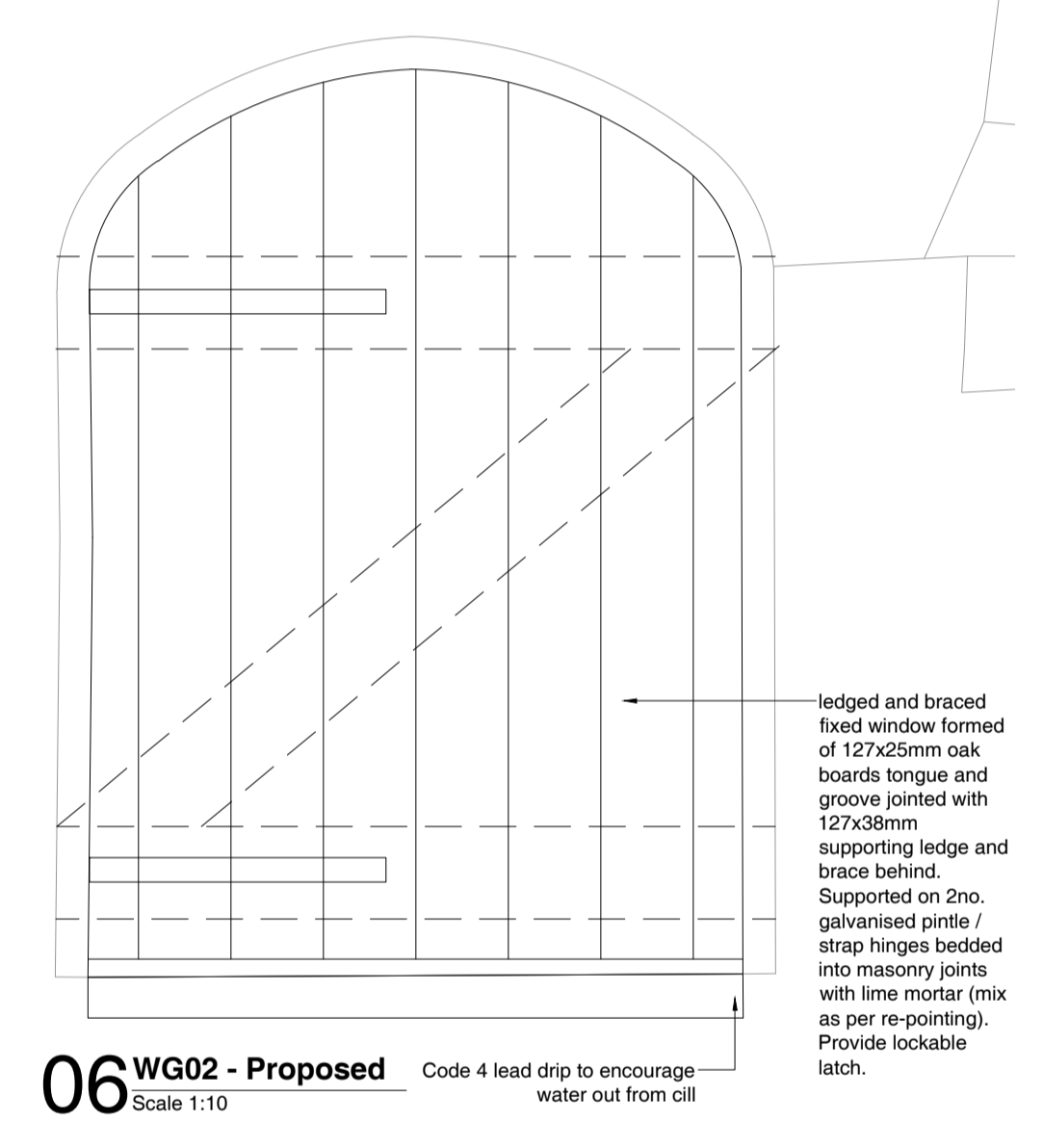

06 WG02 - Proposed
Scale 1:10

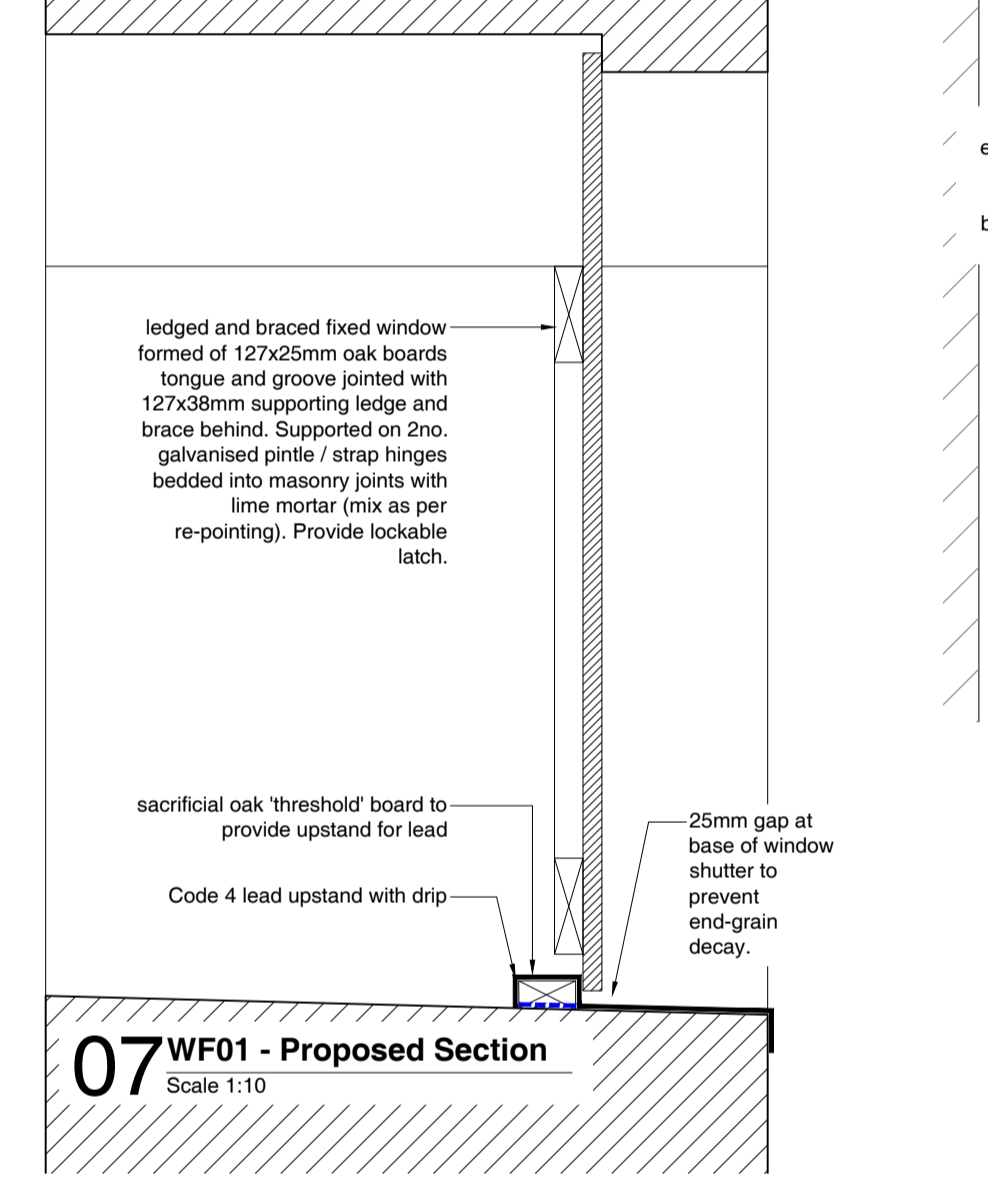

07 WF01 - Proposed Section
Scale 1:10

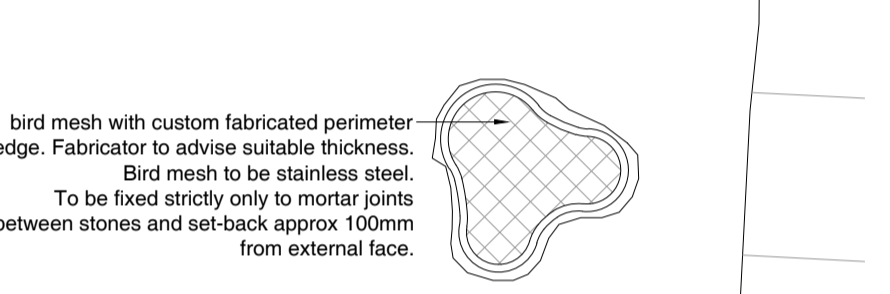

08 WG01 - Proposed
Scale 1:10

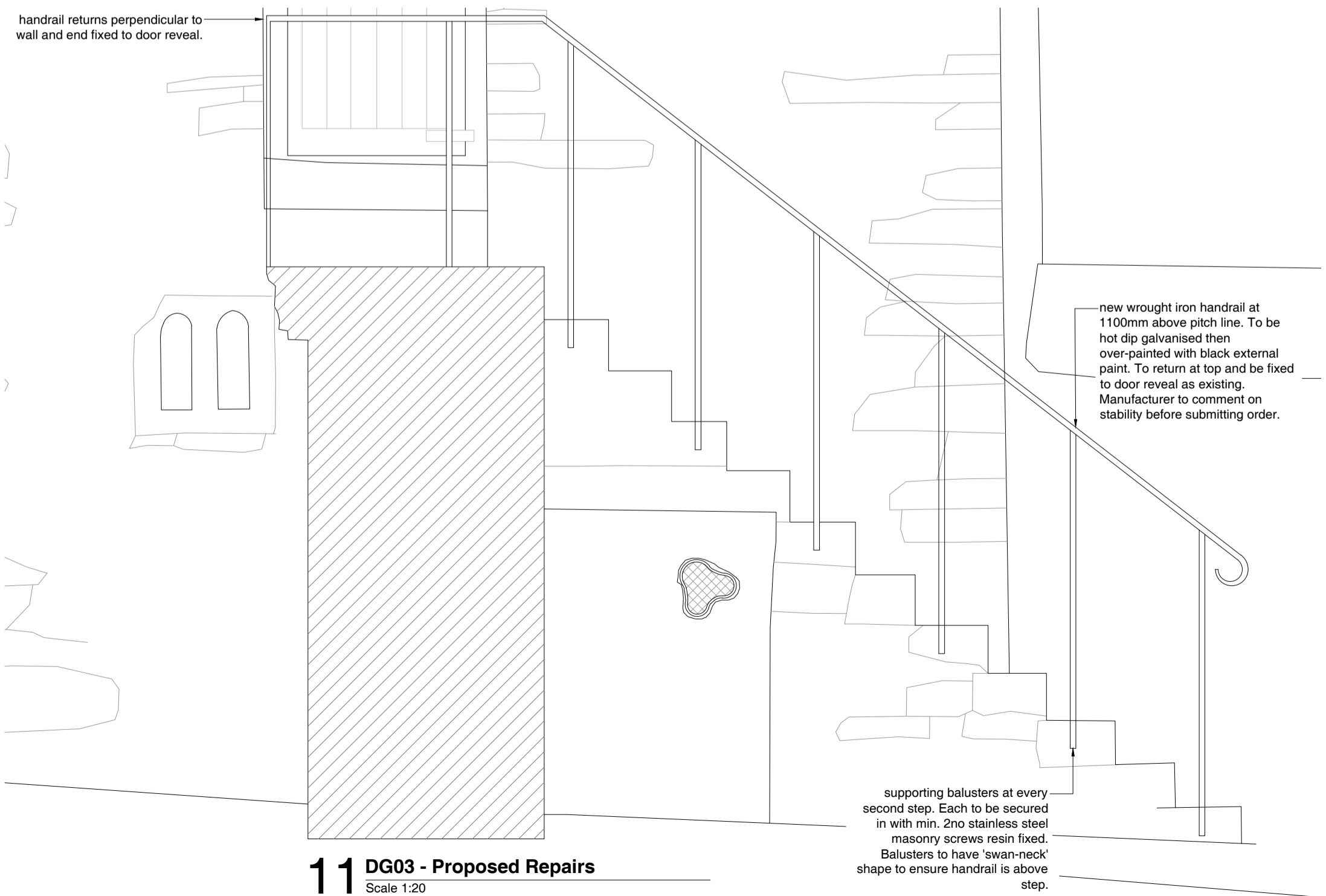

11 DG03 - Proposed Repairs
Scale 1:20

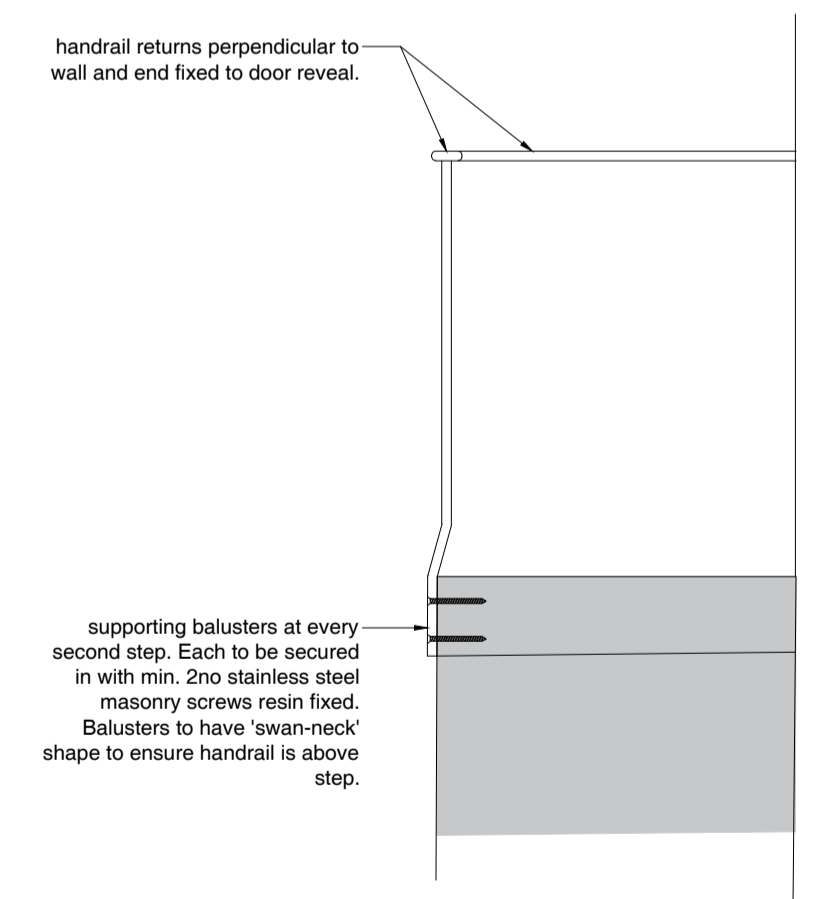

12 DG03 - Proposed Repairs
Scale 1:20

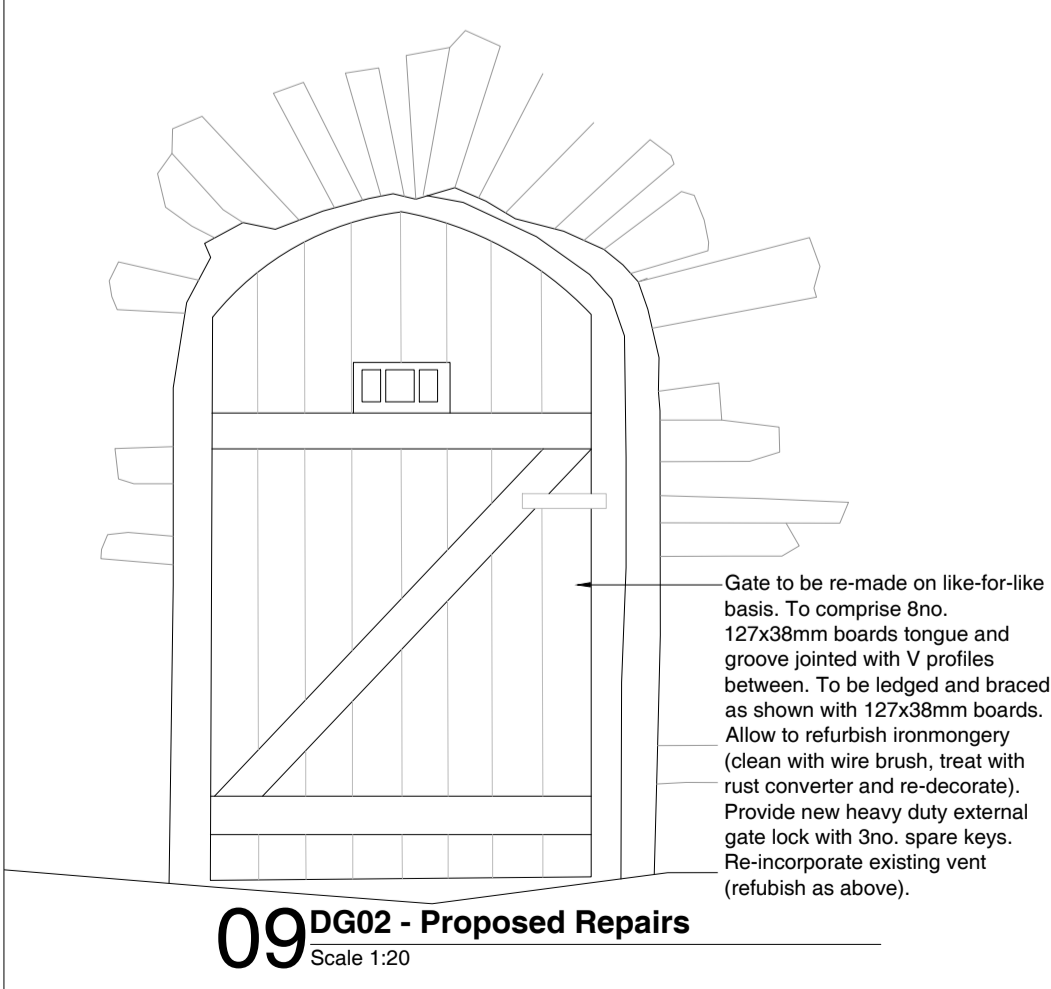

09 DG02 - Proposed Repairs
Scale 1:20

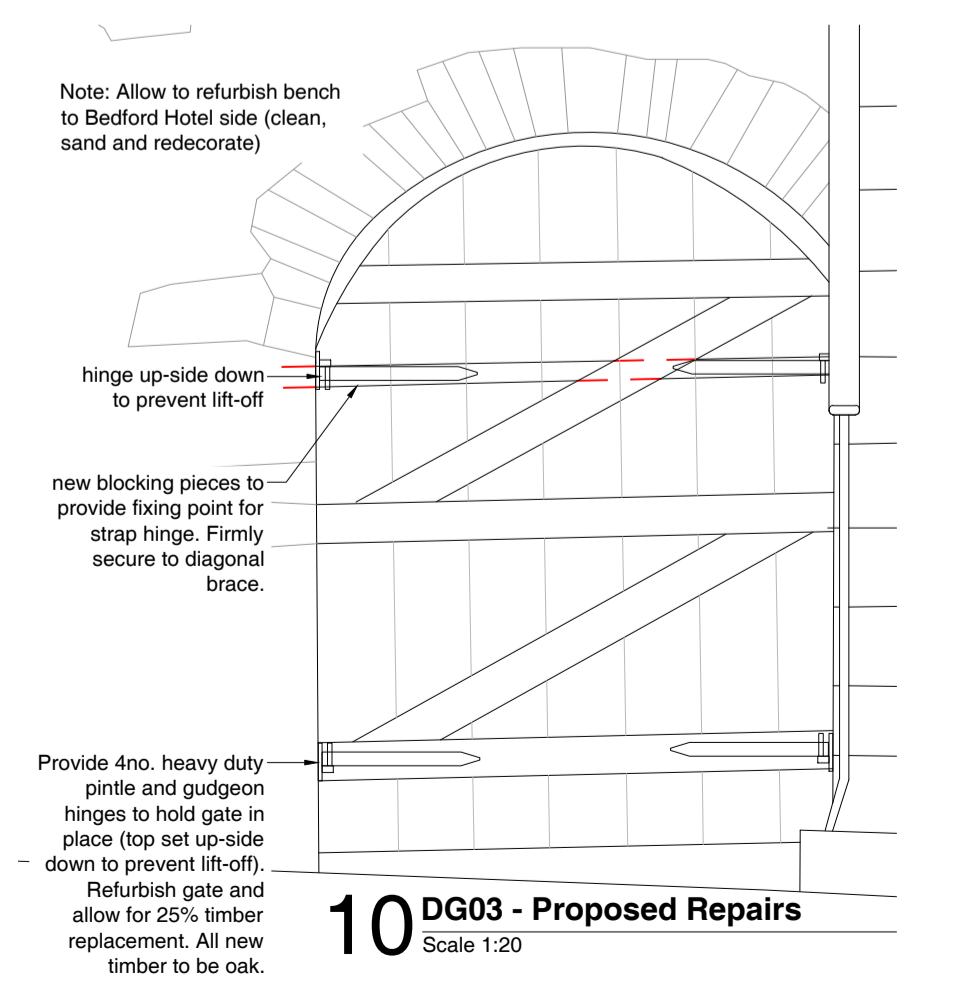

10 DG03 - Proposed Repairs
Scale 1:20

Le Page Architects

Le Page Architects Limited
Plumer House
Tailyour Road
Crownhill
Plymouth
PL6 5DH
Tel: +44 (0)1752 849 880

Email: enquiries@lepagearchitects.com
Web: http://www.lepagearchitects.com

Client
Tavistock Town Council

Project Name
Tavistock Abbey: Betsy Grimbal and Still House Repair Work

Drawing
Still House
Proposed Window Door and Railing Repairs
Scale 1:10 / 1:20 @ A1

Drawn by	Date
AB	01/04/26
Checked by	Date
SCr	02/04/26
Project No.	Drawing No
	Revision